

NOTICE!!

These documents have been scanned!

Do not place un-scanned documents beneath this notice!

Do not remove this notice from this file!

GPO Jacket No. 560-102
Print Order 61540
Rise Business Services, LLC
Job=AZ15 4/29/2019



Box Number= AZ15008



Claim Begin-End: AMC443527-AMC443544

1 Initial Receipt



AZ15008-7

AMC450400-AMC453366

AMC #**DATE CLOSED****ADJ INITIAL**

REMARKS

[illegible]

United States Department of the Interior
Bureau of Land Management
 DIV OF LANDS, MINRLS & ENERGY
 ONE N CENTRAL AVE
 PHOENIX, AZ 85004 -4427
 Phone: 602-417-9200

Receipt

No:

3816220

Transaction #: 3924128**Date of Transaction:** 04/21/2017

CUSTOMER:

ROCHER MANGANESE INC
 3300 SKYLINE BLVD APT 325
 RENO,NV 89509-5655 US

ENTERED
MAY 01 2017
 BY: *Ryan*

LINE #	QTY	DESCRIPTION	REMARKS	UNIT PRICE	TOTAL
1	18.00	LOCATABLE MINERALS / MINING CLAIMS- NEW,UNADJUD, ONE OR MORE AUTH NOS / NEW MINING CLAIM PROCESSING FEE CASES: AMC443527/\$20.00, AMC443528/\$20.00, AMC443529/\$20.00, AMC443530/\$20.00, AMC443531/\$20.00, AMC443532/\$20.00, AMC443533/\$20.00, AMC443534/\$20.00, AMC443535/\$20.00, AMC443536/\$20.00, AMC443537/\$20.00, AMC443538/\$20.00, AMC443539/\$20.00, AMC443540/\$20.00, AMC443541/\$20.00, AMC443542/\$20.00, AMC443543/\$20.00, AMC443544/\$20.00		- n/a -	360.00
2	18.00	LOCATABLE MINERALS / MINING CLAIMS- NEW,UNADJUD, ONE OR MORE AUTH NOS / NEW MINING CLAIMS LOCATION FEE CASES: AMC443527/\$37.00, AMC443528/\$37.00, AMC443529/\$37.00, AMC443530/\$37.00, AMC443531/\$37.00, AMC443532/\$37.00, AMC443533/\$37.00, AMC443534/\$37.00, AMC443535/\$37.00, AMC443536/\$37.00, AMC443537/\$37.00, AMC443538/\$37.00, AMC443539/\$37.00, AMC443540/\$37.00, AMC443541/\$37.00, AMC443542/\$37.00, AMC443543/\$37.00, AMC443544/\$37.00		- n/a -	666.00
3	18.00	LOCATABLE MINERALS / MINING CLAIMS- NEW,UNADJUD, ONE OR MORE AUTH NOS / NEW MINING CLAIMS MAINTENANCE FEE CASES: AMC443527/\$155.00, AMC443528/\$155.00, AMC443529/\$155.00, AMC443530/\$155.00, AMC443531/\$155.00, AMC443532/\$155.00,		- n/a -	2790.00

	AMC443533/\$155.00, AMC443534/\$155.00, AMC443535/\$155.00, AMC443536/\$155.00, AMC443537/\$155.00, AMC443538/\$155.00, AMC443539/\$155.00, AMC443540/\$155.00, AMC443541/\$155.00, AMC443542/\$155.00, AMC443543/\$155.00, AMC443544/\$155.00			
TOTAL:				\$3,816.00

PAYMENT INFORMATION			
1	AMOUNT:	3816.00	POSTMARKED: 04/17/2017
	TYPE:	CHECK	RECEIVED: 04/20/2017
	CHECK NO:	2172	
	NAME:	ROCHER MANGANESE INC 9120 DOUBLE DIAMOND PARKWAY STE 3913 RENO NV 89521 US	

REMARKS

This receipt was generated by the automated BLM Collections and Billing System and is a paper representation of a portion of the official electronic record contained therein.

NOTICE!!

These documents have been scanned!

Do not place un-scanned documents beneath this notice!

Do not remove this notice from this file!

GPO Jacket No. 560-102
Print Order 61540
Rise Business Services, LLC
Job=AZ15 4/29/2019



Box Number= AZ15008



Claim Begin-End: AMC443527-AMC443544

2 Correspondence



AZ15008-7

AMC450400-AMC453366

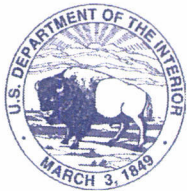

United States Department of the Interior

BUREAU OF LAND MANAGEMENT

Arizona State Office

One North Central Avenue, Suite 800

Phoenix, Arizona 85004-4427

www.blm.gov/az/



MAY 22 2018

In Reply Refer To:

3800 (9200) RM

AMC443527

CERTIFIED MAIL - RETURN RECEIPT REQUESTED No. 9214 8901 9403 8306 2592 27

DECISION

ROCHER MANGANESE INC
3300 SKYLINE BLVD APT 325
RENO, NV 89509-5655

:
:
:

This Notice Affects the Claims
Shown in the Block Below.

AMC443535
ARTILLERY #79

Mining Claims Declared Forfeited Required Amendment Not Filed

In accordance with 43 CFR 3830.94, the mining claims listed above are hereby declared forfeited for the reason indicated below.

A Notice requiring that the claims listed above be amended was mailed to the above address by certified mail. The amendment(s) were required to be filed within 30 days of the date the Notice was either received or returned to this office unclaimed or undeliverable. The 30 day timeframe allowed has expired and no amendment(s) were received within the allowed timeframe.

This decision does not relieve you of the liability for reclamation of all areas disturbed by your activities on land encompassed by your mining claim(s) and/or site(s). After you complete the reclamation, you must notify the authorized officer of the appropriate surface managing agency so that the authorized officer may conduct a final site inspection and determine whether you may be released from liability. If you fail to reclaim the land to the satisfaction of the authorized officer, the surface management agency may cite you for noncompliance under its surface management regulations.

For land administered by the Bureau of Land Management (BLM), if you fail to reclaim the land to the satisfaction of the authorized officer as required in 43 CFR Subpart 3809, the BLM will

issue an order of noncompliance under 43 CFR 3809.601(a). If you fail to comply with the noncompliance order, the BLM may take further action under 43 CFR 3809.604. Failure to conduct reclamation is a prohibited act that may subject you to criminal penalties. See 43 CFR 3809.605(h) and 43 CFR 3809.700. If your occupancy has been terminated and you fail to remove structures, material, and equipment, and any personal property in accordance with the regulations in 43 CFR 3715.5-1, the BLM may dispose of the property. In accordance with 43 CFR 3715.5-2, you will remain liable for the costs the BLM incurs in removing and disposing of the property.

Appeal Procedures

This decision may be appealed to the Interior Board of Land Appeals, Office of the Secretary, in accordance with the regulations contained in 43 CFR, Part 4 and the enclosed Form 1842-1. If an appeal is taken, your notice of appeal must be filed in this office (at the above address) within 30 days from receipt of this decision. The appellant has the burden of showing that the decision appealed from is in error.

If you wish to file a petition pursuant to regulation 43 CFR 4.21 (58 FR 4939, January 19, 1993), for a stay of the effectiveness of this decision during the time that your appeal is being reviewed by the Board, the petition for a stay must accompany your notice of appeal. A petition for a stay is required to show sufficient justification based on the standards listed below. Copies of the notice of appeal and petition for a stay must also be submitted to each party named in this decision and to the Interior Board of Land Appeals and to the appropriate Office of the Solicitor (see 43 CFR 4.413) at the same time the original documents are filed with this office. If you request a stay, you have the burden of proof to demonstrate that a stay should be granted.

Standards for Obtaining a Stay

Except as otherwise provided by law or other pertinent regulation, a petition for a stay of a decision pending appeal shall show sufficient justification based on the following standards:

- (1) The relative harm to the parties if the stay is granted or denied,
- (2) The likelihood of the appellant's success on the merits,
- (3) The likelihood of immediate and irreparable harm if the stay is not granted, and
- (4) Whether the public interest favors granting the stay.

If additional information is required, please contact RéAnn Myers at 602-417-9413. Please include your AMC serial number(s) on all correspondence.

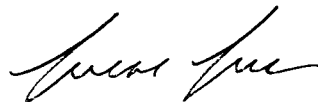

Lucas Lucero
Deputy State Director
Lands, Minerals and Energy Division

Enclosure



Date Produced: 06/04/2018

ConnectSuite Inc.:

The following is the delivery information for Certified Mail™/RRE item number 9214 8901 9403 8306 2592 27. Our records indicate that this item was delivered on 05/29/2018 at 12:19 p.m. in RENO, NV 89510. The scanned image of the recipient information is provided below.

Signature of Recipient :

A scanned image of a signature. The top part shows a cursive signature that appears to be "Tim Neal". Below it, the same name "Tim Neal" is printed in a sans-serif font within a rectangular box.

Address of Recipient :

A scanned image of a handwritten address. The text is difficult to read due to the quality of the scan, but it appears to be "1234 12th Ave N" followed by a zip code.

Thank you for selecting the Postal Service for your mailing needs. If you require additional assistance, please contact your local post office or Postal Service representative.

Sincerely,

United States Postal Service

The customer reference number shown below is not validated or endorsed by the United States Postal Service. It is solely for customer use.

Customer Reference Number: C824174.4877396

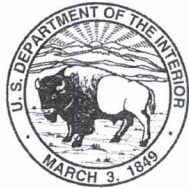

United States Department of the Interior



BUREAU OF LAND MANAGEMENT

Arizona State Office

One North Central Avenue, Suite 800

Phoenix, Arizona 85004-4427

www.blm.gov/az/

MAR 20 2018

In Reply Refer To:

3800 (9200) RM

AMC443527

CERTIFIED MAIL - RETURN RECEIPT REQUESTED No. 9214 8901 9403 8304 9686 40

NOTICE

ROCHER MANGANESE, INC
3300 SKYLINE BLVD, APT 325
RENO, NV 89509-5655

:
:
:

This Notice Affects the Claims
Shown in the Block Below.

AMC443535

ARTILLERY #79

Mining Claim Location Notice(s) – Amendment(s) Required

Pursuant to Title 43 Code of Federal Regulations (CFR) 3832.1, the Bureau of Land Management (BLM), Arizona State Office, received your notices of location for recording mining claims. In accordance with 43 CFR 3832.12, the claims listed above cannot be accepted as filed and must be amended as noted below.

The description and map provided do not match. The description states the claim is in T. 11 N., R. 13 W., sec. 4, SE1/4 and SW1/4, and T. 11 N., R. 13 W., sec. 10, NE1/4 and NW1/4. Your map shows section 10 as north of section 4. Section 4 is actually north and west of section 10. The map also shows the claim as being in T. 11 N., R. 13 W., sec. 10 SW1/4 and SE1/4. The tie-in provided would place the claim in T. 11 N., R. 13 W., sec. 10 NE1/4 and NW1/4.

An amendment must be filed for each claim listed above to correct the defects identified. There is a \$10 BLM processing fee for each amendment. The amendments must be received by BLM within 30-days of your receipt of this notice. If the amendments are not received within the 30-day timeframe the mining claims will be declared null and void.

If additional information is required, please contact RéAnn Myers at 602-417-9413. Please include your AMC serial number(s) on all correspondence.

Lucas Lucero
Deputy State Director
Lands, Minerals and Energy Division

Enclosure(s)



Date Produced: 04/09/2018

ConnectSuite Inc.:

The following is the delivery information for Certified Mail™/RRE item number 9214 8901 9403 8304 9686 40. Our records indicate that this item was delivered on 04/05/2018 at 12:06 p.m. in RENO, NV 89510. The scanned image of the recipient information is provided below.

Signature of Recipient :

Tim Neal

Address of Recipient :

*3300 skyline #325
Reno, Nevada 89509*

Thank you for selecting the Postal Service for your mailing needs. If you require additional assistance, please contact your local post office or Postal Service representative.

Sincerely,
United States Postal Service

The customer reference number shown below is not validated or endorsed by the United States Postal Service. It is solely for customer use.

Customer Reference Number: C737649.4444252

NOTICE!!

These documents have been scanned!

Do not place un-scanned documents beneath this notice!

Do not remove this notice from this file!

GPO Jacket No. 560-102
Print Order 61540
Rise Business Services, LLC
Job=AZ15 4/29/2019



Box Number= AZ15008



Claim Begin-End: AMC443527-AMC443544

3 Transfers



AZ15008-7

AMC450400-AMC453366

**NO
DOCUMENTS
FOUND**

NO DOCUMENTS FOUND
NO DOCUMENTS FOUND

NOTICE!!

These documents have been scanned!

Do not place un-scanned documents beneath this notice!

Do not remove this notice from this file!

GPO Jacket No. 560-102
Print Order 61540
Rise Business Services, LLC
Job=AZ15 4/29/2019



Box Number= AZ15008



Claim Begin-End: AMC443527-AMC443544

4 Annual Filings



AZ15008-7 AMC450400-AMC453366

AMC 383719

AMC 443527

August 14, 2018

Attn.: Mining claim fees
USDI Bureau of Land Management
Arizona State Office
One N Central Ave, Suite 800
Phoenix, Arizona 85004
Ph. 602-417-9200

RECEIVED
BLM AZ STATE OFFICE
2018 AUG 21 P 1:35
PHOENIX, ARIZONA

To Whom It May Concern,

Please process / record the accompanying Notice of Intent to Hold Mining Claims document. Also, please find enclosed a check in the amount of \$4,650.00 to cover annual maintenance fees as follows:

30 lode mining claims X \$155.00 per claim = \$4,650.00

When recorded please send receipt and BLM stamped documents to :

Tim Neal
3300 Skyline Blvd. #325
Reno, Nevada 89509

If there are any deficiencies please call Tim Neal, mining claim manager for Rocher
Manganese, at: Office (775) 827-1358
Cell (530) 515-0521

Thank you for your attention to this matter.

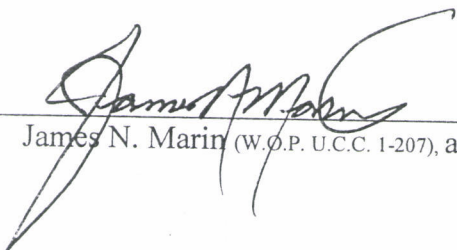
James N. Marin (W.O.P. U.C.C. 1-207), agent

AC 782
ENTERED AUG 28 2018
PB

#4243962

**NOTICE OF INTENT TO HOLD MINING CLAIMS/
PAYMENT OF 2019 BLM MAINTENANCE FEES**
(MINING CLAIMS LOCATED IN STATE OF ARIZONA, COUNTY OF MOHAVE)

Pursuant to Department of the Interior 1993 Appropriations Act, Public Law No. 102-381, 106 Statute 1374, *and in lieu of performing assessment work* and recording the affidavit of labor under section 314 (a) and (c) of the Federal Land Policy and Management Act of 1976 (43 U.S.C. 1744 [a] and [c] and 30 U.S.C. 28-28e;

herein enclosed is **FOUR THOUSAND SIX HUNDRED FIFTY DOLLARS - \$4,650.00 (30 x \$155)**, to be applied toward the 2019 BLM Maintenance Fees on the Thirty (30) "Artillery" lode mining claims itemized in the attached Schedule "A". Owner/Claimant intended to hold these mining claims, during the assessment year 9/1/17 - 9/1/18, by act of payment of BLM fees on or around 8/31/17 and intends to hold these mining claims during the period covered by payment of the current maintenance fees.

Further, the undersigned certifies that the owner or claimant has or intends to file with Mohave County, a Notice of Intent to Hold Mining Claims or Assessment Work Document (stating the equivalent facts and pronouncements contained herein) for assessment year 9/1/17 - 9/1/18 and/or calendar year 2018 covering these mining claims (listed on the attached Schedule "A").

Signed:

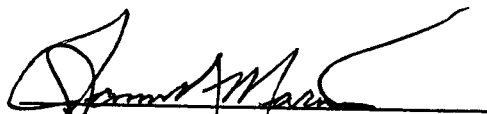
James N. Marin, agent
(W.O.P. U.C.C. 1-207)

Dated:

8-14-18

per claim owner: Rocher Manganese, Inc;

Recording requested by and when recorded send to:

Tim Neal
3300 Skyline Blvd. #325
Reno, Nevada 89509

RECEIVED
BLM AZ STATE OFFICE
2018 AUG 21 P 1:35
PHOENIX, ARIZONA

MANLANESE, INC.
Skyline Blvd. #325
Phoenix 89509

U.S.D.I. Bureau of Land Management
Arizona State Office
One N. Central Ave,
Suite 800
Phoenix, Arizona 85004

PHOENIX, ARIZONA

2010 AUG 21 1:35



RECEIVED
BLM/BLM

ROCHER MANGANESE, INC.

"Artillery" Claims

Schedule "A"

Thirty (30) unpatented lode mining claims known as the "Artillery # 1, 3, 4, 6, 8, 10, 12, 23, 38, 40, 51 - 54, 69, 71, 73, 78, 85, 86, 89 - 93, 247, 251 - 254. These claims are located and situated in Mohave County, Arizona; within Sections 3, 4, 10, 11, Township 11 North, Range 13 West; Section 33, Township 12 North, Range 13 West; Gila & Salt River Baseline and Meridian.

<u>CLAIM NAME</u>	<u>MOHAVE COUNTY RECORDER'S DATA</u>	<u>BLM AMC SERIAL #</u>	<u>Section / Township / Range</u>
Artillery # 4	6794 : 179 : 2007043796	383722	3 / 11N / 13W
Artillery # 40	6794 : 233 : 2007043823	383749	4;33 / 11N;12N / 13W
Artillery # 51	6794 : 239 : 2007043826	383752	33 / 12N / 13W
Artillery # 52	6794 : 241 : 2007043827	383753	33 / 12N / 13W
Artillery # 53	6794 : 243 : 2007043828	383754	33 / 12N / 13W
Artillery # 54	6794 : 245 : 2007043829	383755	33 / 12N / 13W
Artillery # 69	6794 : 249 : 2007043831	383757	33 / 12N / 13W
Artillery # 71	6794 : 251 : 2007043832	383758	33 / 12N / 13W
Artillery # 73	6794 : 253 : 2007043833	383759	33 / 12N / 13W
Artillery # 86	6821 : 719 : 2007049940	383766	10 / 11N / 13W
Artillery # 89	6821 : 725 : 2007049943	383769	10,11 / 11N / 13W
Artillery # 90	6821 : 727 : 2007049944	383770	10 / 11N / 13W
Artillery # 91	6821 : 729 : 2007049945	383771	10 / 11N / 13W
Artillery # 1	Fee # 2017007684	443527	3,10 / 11N / 13W
Artillery # 3	Fee # 2017007685	443528	3,10 / 11N / 13W
Artillery # 6	Fee # 2017007686	443529	3 / 11N / 13W
Artillery # 8	Fee # 2017007687	443530	3,4 / 11N / 13W
Artillery # 10	Fee # 2017007688	443531	4 / 11N / 13W
Artillery # 12	Fee # 2017007689	443532	4 / 11N / 13W
Artillery # 38	Fee # 2017007690	443533	4;33 / 11N;12N / 13W
Artillery # 78	Fee # 2017007691	443534	10 / 11N / 13W
Artillery # 85	Fee # 2017007693	443536	10 / 11N / 13W
Artillery # 92	Fee # 2017007694	443537	10 / 11N / 13W
Artillery # 93	Fee # 2017007695	443538	10 / 11N / 13W
Artillery # 247	Fee # 2017007696	443539	11 / 11N / 13W
Artillery # 251	Fee # 2017007697	443540	10 / 11N / 13W
Artillery # 252	Fee # 2017007698	443541	10 / 11N / 13W
Artillery # 253	Fee # 2017007699	443542	10,11 / 11N / 13W
Artillery # 254	Fee # 2017007700	443543	11 / 11N / 13W
Artillery # 23	Fee # 2017010966	443544	3 / 11N / 13W

End Schedule "A"

AC 782
ENTERED AUG 28 2018
PB

United States Department of the Interior
Bureau of Land Management
 DIV OF LANDS, MINRLS & ENERGY
 ONE N CENTRAL AVE
 PHOENIX, AZ 85004 -4427
 Phone: 602-417-9200

Receipt

No: 4242962

Transaction #: 4358394	
Date of Transaction: 08/23/2018	<i>AL782</i>
CUSTOMER:	
TIM NEAL 3300 SKYLINE BLVD APT 325 RENO,NV 89509-5655 US	

LINE #	QTY	DESCRIPTION	REMARKS	UNIT PRICE	TOTAL
1	1.00	LOCATABLE MINERALS / MINING CLAIMS- NOT NEW-UNADJUD,ONE AUTH NO. ONLY / MINING CLAIM MONEY RECEIVED CASES: AMC383722/\$4650.00	MAINT 2019/30	- n/a -	4650.00
TOTAL:					\$4,650.00

PAYMENT INFORMATION			
1	AMOUNT:	4650.00	POSTMARKED: N/A
	TYPE:	CHECK	RECEIVED: 08/21/2018
	CHECK NO:	2308	
	NAME:	ROCHER MANGANESE INC 9120 DOUBLE DIAMOND PARKWAY STE 3913 RENO NV 89521 US	

REMARKS

This receipt was generated by the automated BLM Collections and Billing System and is a paper representation of a portion of the official electronic record contained therein.

Date and Time Run:
8/28/2018 1 34 33 PM

DEPARTMENT OF THE INTERIOR
BUREAU OF LAND MANAGEMENT
Mining Claims

Page 1 of 2

CUSTOMER INFORMATION

Admin State: AZ
Geo State: AZ
ROCHER MANGANESE INC
2533 N CARSON ST # 3913
CARSON CITY NV 89706-0202 Customer ID: 2265821

Serial Number	Claim Name	Lead Serial Number	Disposition
AMC383722	ARTILLERY 4	AMC383719	ACTIVE
AMC383749	ARTILLERY 40	AMC383719	ACTIVE
AMC383752	ARTILLERY 51	AMC383719	ACTIVE
AMC383753	ARTILLERY 52	AMC383719	ACTIVE
AMC383754	ARTILLERY 53	AMC383719	ACTIVE
AMC383755	ARTILLERY 54	AMC383719	ACTIVE
AMC383757	ARTILLERY 69	AMC383719	ACTIVE
AMC383758	ARTILLERY 71	AMC383719	ACTIVE
AMC383759	ARTILLERY 73	AMC383719	ACTIVE
AMC383766	ARTILLERY 86	AMC383719	ACTIVE
AMC383769	ARTILLERY 89	AMC383719	ACTIVE
AMC383770	ARTILLERY 90	AMC383719	ACTIVE
AMC383771	ARTILLERY 91	AMC383719	ACTIVE

Admin State: AZ
Geo State: AZ
ROCHER MANGANESE INC
3300 SKYLINE BLVD APT 325
RENO NV 89509-5655 Customer ID: 2332427

Serial Number	Claim Name	Lead Serial Number	Disposition
AMC443527	ARTILLERY #1	AMC443527	ACTIVE
AMC443528	ARTILLERY #3	AMC443527	ACTIVE
AMC443529	ARTILLERY #6	AMC443527	ACTIVE
AMC443530	ARTILLERY #8	AMC443527	ACTIVE
AMC443531	ARTILLERY #10	AMC443527	ACTIVE
AMC443532	ARTILLERY #12	AMC443527	ACTIVE
AMC443533	ARTILLERY #38	AMC443527	ACTIVE
AMC443534	ARTILLERY #78	AMC443527	ACTIVE
AMC443536	ARTILLERY #85	AMC443527	ACTIVE
AMC443537	ARTILLERY #92	AMC443527	ACTIVE

AC 782
ENTERED AUG 28 2018
PB

NO WARRANTY IS MADE BY BLM
FOR USE OF THE DATA FOR
PURPOSES NOT INTENDED BY BLM

Date and Time Run:
8/28/2018 1 34 33 PM

Page 2 of 2

**DEPARTMENT OF THE INTERIOR
BUREAU OF LAND MANAGEMENT
Mining Claims**

Serial Number	Claim Name	Lead Serial Number	Disposition
AMC443538	ARTILLERY #93	AMC443527	ACTIVE
AMC443539	ARTILLERY #247	AMC443527	ACTIVE
AMC443540	ARTILLERY #251	AMC443527	ACTIVE
AMC443541	ARTILLERY #252	AMC443527	ACTIVE
AMC443542	ARTILLERY #253	AMC443527	ACTIVE
AMC443543	ARTILLERY #254	AMC443527	ACTIVE
AMC443544	ARTILLERY #23	AMC443527	ACTIVE

**NO WARRANTY IS MADE BY BLM
FOR USE OF THE DATA FOR
PURPOSES NOT INTENDED BY BLM**

383719
443527
RECEIVED
BLM STATE OFFICE
2017 AUG 22 10 25 AM
PHOENIX, ARIZONA

**NOTICE OF INTENT TO HOLD MINING CLAIMS
PAYMENT OF 2018 BLM MAINTENANCE FEES**

(MINING CLAIMS LOCATED IN STATE OF ARIZONA, COUNTY OF MOHAVE)

Pursuant to Department of the Interior 1993 Appropriations Act, Public Law No. 102-381, 106 Statute 1374, *and in lieu of performing assessment work* and recording the affidavit of labor under section 314 (a) and (c) of the Federal Land Policy and Management Act of 1976 (43 U.S.C. 1744 [a] and [c] and 30 U.S.C. 28-28e;

herein enclosed is **FOUR THOUSAND EIGHT HUNDRED FIVE DOLLARS** - \$4,805.00 (31 x \$155), to be applied toward the 2018 BLM Maintenance Fees on the Thirty One (31) "Artillery" lode mining claims itemized in the attached Schedule "A". Owner/Claimant intended to hold initial 13 of these mining claims, during the assessment year 9/1/16 - 9/1/17, by act of payment of BLM fees on or around 8/26/16 and intends to hold an additional 18 claims located in Feb. 2017, bringing the total up to 31 mining claims, during the period covered by payment of the current maintenance fees.

Further, the undersigned certifies that the owner or claimant has or intends to file with Mohave County, a Notice of Intent to Hold Mining Claims or Assessment Work Document (stating the equivalent facts and pronouncements contained herein) for assessment year 9/1/16 - 9/1/17 and/or calendar year 2017 covering these mining claims (listed on the attached Schedule "A").

Signed:

Tim Neal
Tim Neal, agent

Dated:

8-22-17

per claim owner: Rocher Manganese, Inc;

Recording requested by and when recorded send to:

Tim Neal
3300 Skyline Blvd. #325
Reno, Nevada 89509

3963672



(2018 BLM fees and Notice of Intent to Hold Mining Claims)

ROCHER MANGANESE, INC.

"Artillery" Claims

Schedule "A"

Thirty One (31) unpatented lode mining claims known as the "Artillery # 1, 3, 4, 6, 8, 10, 12, 23, 38, 40, 51 - 54, 69, 71, 73, 78, 79, 85, 86, 89 - 93, 247, 251 - 254. These claims are located and situated in Mohave County, Arizona. The claims are cadastrally described as being positioned within Sections 3, 4, 10, 11, Township 11 North, Range 13 West; Section 33, Township 12 North, Range 13 West; Gila & Salt River Baseline and Meridian.

<u>CLAIM NAME</u>	<u>MOHAVE COUNTY RECORDER'S DATA</u>	<u>BLM AMC SERIAL #</u>	<u>Section / Township / Range</u>
Artillery # 4	6794 : 179 : 2007043796	383722	3 / 11N / 13W
Artillery # 40	6794 : 233 : 2007043823	383749	4,33 / 11N;12N / 13W
Artillery # 51	6794 : 239 : 2007043826	383752	33 / 12N / 13W
Artillery # 52	6794 : 241 : 2007043827	383753	33 / 12N / 13W
Artillery # 53	6794 : 243 : 2007043828	383754	33 / 12N / 13W
Artillery # 54	6794 : 245 : 2007043829	383755	33 / 12N / 13W
Artillery # 69	6794 : 249 : 2007043831	383757	33 / 12N / 13W
Artillery # 71	6794 : 251 : 2007043832	383758	33 / 12N / 13W
Artillery # 73	6794 : 253 : 2007043833	383759	33 / 12N / 13W
Artillery # 86	6821 : 719 : 2007049940	383766	10 / 11N / 13W
Artillery # 89	6821 : 725 : 2007049943	383769	10,11 / 11N / 13W
Artillery # 90	6821 : 727 : 2007049944	383770	10 / 11N / 13W
Artillery # 91	6821 : 729 : 2007049945	383771	10 / 11N / 13W
Artillery # 1	Fee # 2017007684	443527	3,10 / 11N / 13W
Artillery # 3	Fee # 2017007685	443528	3,10 / 11N / 13W
Artillery # 6	Fee # 2017007686	443529	3 / 11N / 13W
Artillery # 8	Fee # 2017007687	443530	3,4 / 11N / 13W
Artillery # 10	Fee # 2017007688	443531	4 / 11N / 13W
Artillery # 12	Fee # 2017007689	443532	4 / 11N / 13W
Artillery # 38	Fee # 2017007690	443533	4,33 / 11N;12N / 13W
Artillery # 78	Fee # 2017007691	443534	10 / 11N / 13W
Artillery # 79	Fee # 2017007692	443535	4,10 / 11N / 13W

RECEIVED
BLM AZ STATE OFFICE
2017 AUG 25 PM 2:56
PHOENIX, ARIZONA

(2018 BLM fees and Notice of Intent to Hold Mining Claims)

ROCHER MANGANESE, INC.

"Artillery" Claims

Schedule "A" cont.

Artillery # 85	Fee # 2017007693	4435367	10	/	11N	/	13W
Artillery # 92	Fee # 2017007694	443537	10	/	11N	/	13W
Artillery # 93	Fee # 2017007695	443538	10	/	11N	/	13W
Artillery # 247	Fee # 2017007696	443539	11	/	11N	/	13W
Artillery # 251	Fee # 2017007697	443540	10	/	11N	/	13W
Artillery # 252	Fee # 2017007698	443541	10	/	11N	/	13W
Artillery # 253	Fee # 2017007699	443542	10,11	/	11N	/	13W
Artillery # 254	Fee # 2017007700	443543	11	/	11N	/	13W
Artillery # 23	Fee # 2017010966	443544	3	/	11N	/	13W

END SCHEDULE "A"

RECEIVED
BLM AZ STATE OFFICE
2017 AUG 25 P 2:56
PHOENIX, ARIZONA

Tim Neal
3300 Skyline Blvd. #325
Reno, Nevada 89509



7017 1000 0000 7262 2834



1000



85004

U.S. POSTAGE
PAID
RENO, NV
89510
AUG 22, 17
AMOUNT
\$7.50
R2304W120928-23

Bureau of Land Management
Arizona State Office
Division of Lands, Minerals & Energy
One N Central Ave
Phoenix, Arizona 85004-4427

RECEIVED
BLM AZ STATE OFFICE
2017 AUG 25 P 2:56
PHOENIX, ARIZONA



**United States Department of the Interior
Bureau of Land Management**

DIV OF LANDS, MINRLS & ENERGY

ONE N CENTRAL AVE

PHOENIX, AZ 85004 -4427

Phone: 602-417-9200

Receipt

No: 3962672

Transaction #: 4072514**Date of Transaction:** 08/28/2017**CUSTOMER:**ROCHER MANGANESE INC
9120 DOUBLE DIAMOND PKWY
SUITE 3913
RENO,NV 89521-4842 US

LINE #	QTY	DESCRIPTION	REMARKS	UNIT PRICE	TOTAL
1	1.00	LOCATABLE MINERALS / MINING CLAIMS- NOT NEW-UNADJUD,ONE AUTH NO. ONLY / MINING CLAIM MONEY RECEIVED CASES: AMC383722/\$4805.00	MAINT 2018/31	- n/a -	4805.00
TOTAL:					\$4,805.00

PAYMENT INFORMATION

1	AMOUNT:	4805.00	POSTMARKED:	N/A
	TYPE:	CHECK	RECEIVED:	08/25/2017
	CHECK NO:	2175		
	NAME:	ROCHER MANGANESE INC 9120 DOUBLE DIAMOND PKWY SUITE 3913 RENO NV 89521-4842 US		

REMARKS

This receipt was generated by the automated BLM Collections and Billing System and is a paper representation of a portion of the official electronic record contained therein.

NOTICE!!

These documents have been scanned!

Do not place un-scanned documents beneath this notice!

Do not remove this notice from this file!

GPO Jacket No. 560-102
Print Order 61540
Rise Business Services, LLC
Job=AZ15 4/29/2019



Box Number= AZ15008



Claim Begin-End: AMC443527-AMC443544

5 Miscellaneous



AZ15008-7 AMC450400-AMC453366

Bureau of Land Management
Arizona State Office
Div. of Land, Minerals & Energy
Phoenix, Arizona 85004

4-17-17

To Whom it May Concern,

Please process / record the enclosed 18 lode mining claim location certificate. Also, please find enclosed a check in the amount of \$3,816.00 to cover recording fees.

If there are any deficiencies please contact me (Tim Neal) at 530-515-0521

When processed please send receipt and documents to:

American Manganese, Inc.
c/o Tim Neal
3300 Skyline Blvd. #325
Reno, Nevada 89509

Thank you for your attention to this matter.



Tim Neal

RECEIVED
BUREAU OF LAND MANAGEMENT
2017 APR 20 P 3:11
PHOENIX, ARIZONA

AMC443527

NOTICE!!

These documents have been scanned!

Do not place un-scanned documents beneath this notice!

Do not remove this notice from this file!

GPO Jacket No. 560-102
Print Order 61540
Rise Business Services, LLC
Job=AZ15 4/29/2019



Box Number= AZ15008



Claim Begin-End: AMC443527-AMC443544

6 Location Notices-Amendments and Supporting Documents



AZ15008-7

AMC450400-AMC453366

MINING CLAIM STATUS RE. JRT

Data Entered: 05/01/17 RM

MTP Checked By: 05/01/17 RM
GEO Checked By: 05/01/17 RM

LEAD SERIAL NUMBER: AMC 443527 thru AMC 443544

NUMBER OF CLAIMS & TYPE:

18 LODE
PLACER
ASSOCIATION PLACER
MILL SITE
TUNNEL SITE

CHARGES:

Location Fee @ \$37 = \$ 666
Processing Fee @ \$20 = \$ 360
Maintenance Fee @ \$155 = \$ 2,790
Add'l Maint Fee for Assoc Placer = \$
SUBTOTAL \$
Other Fees \$
Other Fees \$
TOTAL \$ 3,816

TOTAL ACREAGE: Per Claim
(Placer Only)

NUMBER OF LOCATORS:

DOCUMENTS RECEIVED VIA: Over-the-Counter [] Mail [X] TIMELY FILED: Yes [X] No []

LEGAL DESCRIPTION:

T 11N R 13W SEC 3, 4, 10, 11
T 12N R 13W SEC 33
T R SEC
T R SEC
T R SEC

BLM [] FOREST SERVICE [] SUBJ TO PL 359: Yes [] No []
WILDERNESS AREA []

SPLIT ESTATE: N/A [] SX [] PX [] OTHER []
SRHA [] Was proper Notice filed if located on SHRA Land? Yes [] No []

RECONVEYED MINERALS ON BLM LAND REQUIRE OPENING ORDER FROM 1944 TO 1993:

Open to Entry On N/A []

COMMENTS/STATUS: VOID [] PARTIALLY VOID [] PVT MINERALS [] WITHDRAWN LANDS []
OTHER []

AMC 443527

[] Claimant acknowledges that portions of the following claim(s) site(s) may be void or voidable.

Printed Name of Claimant Signature of Claimant

*****FINAL ADJUDICATION*****

DATE 3/5/2018 INITIALS RM

When Recorded Return Document to:

ROCHER MANGANESE, Inc.

c/o 3300 Skyline Blvd. #325

Reno, Nevada 89509

E-mail address: tenpan@sbcglobal.net

FEE# 2017007684

OFFICIAL RECORDS
OF MOHAVE COUNTY
KRISTI BLAIR,
COUNTY RECORDER



02/16/2017 02:37 PM Fee: \$10.00

PAGE: 1 of 2

LOCATION NOTICE FOR LODE MINING CLAIM

NOTICE IS HEREBY GIVEN that the Artillery # 1
_____ lode mining claim has been located
by ROCHER MANGANESE, Inc. whose current mailing
address is 3300 Skyline Blvd. #325
Reno, Nevada 89509

BLM
Date
Stamp

2017 APR 20 P 3:12

The general course of this claim is North - South and it is situated in Mohave
County, Arizona. This claim is 1500 feet in length and 600 feet in width. This claim runs
from the location monument on which this location notice is posted approximately 1480 feet in a
North direction to the North end line and 20 feet in a South direction to the
South end line. This claim is marked by six monuments, one at each corner and one at the center of each
end line of the claim.

The location monument on which this notice is posted is situated within Section 10, Township 11
N, Range 13 W, Gila Salt River Base and Meridian, Arizona and this claim encompasses portions
of the following quarter section (s), section (s), Township (s) and Range (s) _____
SW 1/4 S. 3 & NW 1/4 S. 10, Tws. 11 N, Range 13W

Gila Salt River Base and Meridian, Arizona.

The locality of this claim with reference to some natural object or permanent monument and additional information
(if any) concerning its locality are as follows: _____

From corner marker at NE corner of Section 9, Tws. 11N, Range 13W, it is 1,902 feet on an Azimuth Bearing
of 90.5 degrees to the location monument of the claim.

DATED AND POSTED on the ground this 14th day of February, 2017.

LOCATOR (s) Tim Neal (agent)

Form MCF100
Revised July 2005

This form is available from the Arizona Department of Mines & Mineral Resources and may be reproduced.

AMC443527

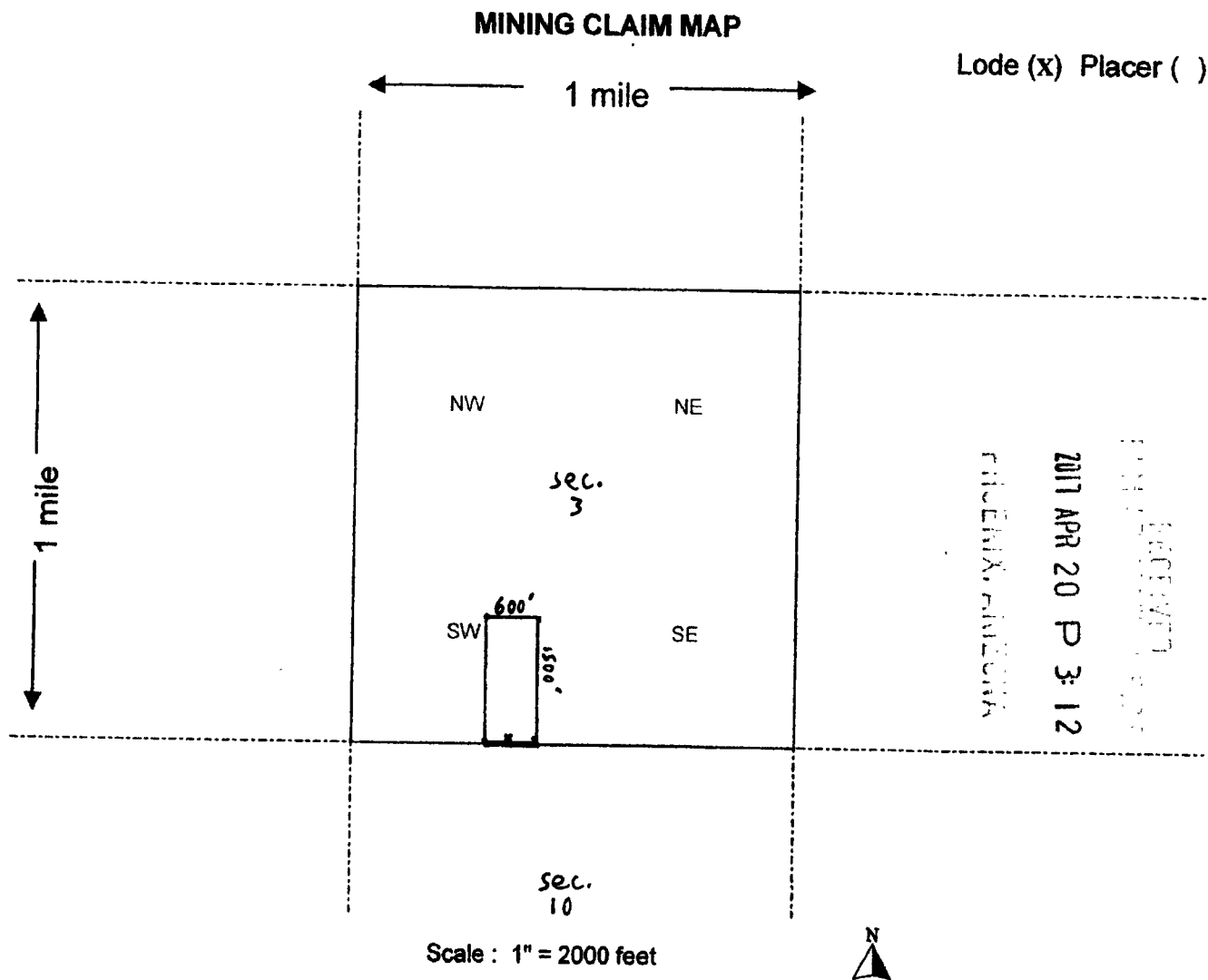

1. The above map depicts the Artillery # 1 mining claim, which is located in Section (s) 3 & 10, Township 11 N, Range 13 W, Gila and Salt River Base and Meridian, Mohave County, Arizona.
2. The type of corner and location monuments used are as follows: all monuments are 2"X 2" wood posts, projecting 4' above ground and marked with scribed aluminum tags.
3. The bearings and distances in degrees and feet between claim corners are as follows:
 From NE corner of claim it is 1500' due south to SE corner, then 600' due west to SW corner, then 1500' due north to NW corner, then 600' due east to beginning at NE corner.

AMC443528

MINING CLAIM MAP

Lode (x) Placer ()

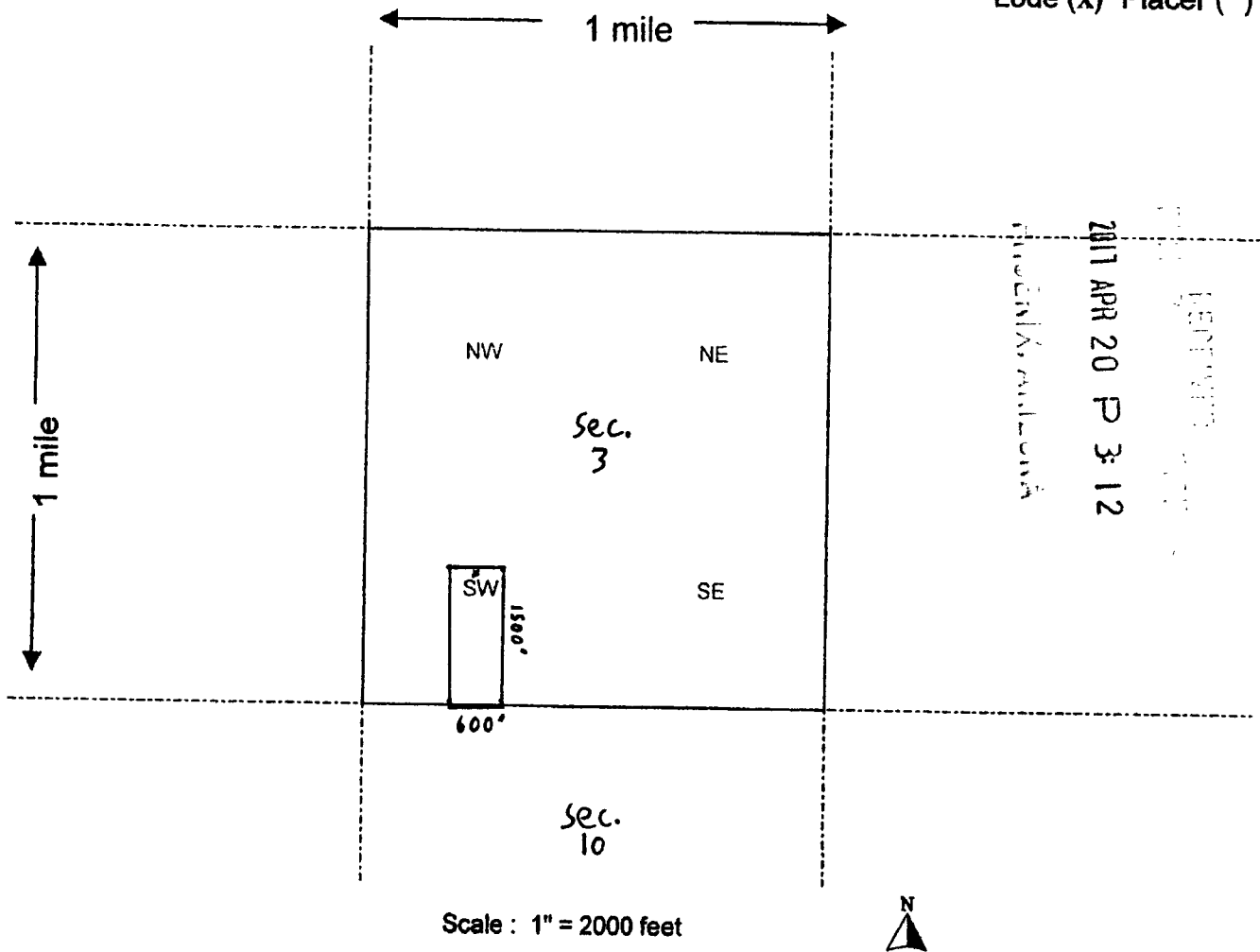

Scale : 1" = 2000 feet



1. The above map depicts the Artillery # 3 mining claim, which is located in Section (s) 3 & 10, Township 11 N, Range 13 W, Gila and Salt River Base and Meridian, Mohave County, Arizona.
2. The type of corner and location monuments used are as follows: all monuments are 2"X 2" wood posts, projecting 4' above ground and marked with scribed aluminum tags.
3. The bearings and distances in degrees and feet between claim corners are as follows:
From NE corner of claim it is 1500' due south to SE corner, then 600' due west to SW corner, then 1500' due north to NW corner, then 600' due east to beginning at NE corner.

AMC443529

MINING CLAIM MAP

Lode (x) Placer ()

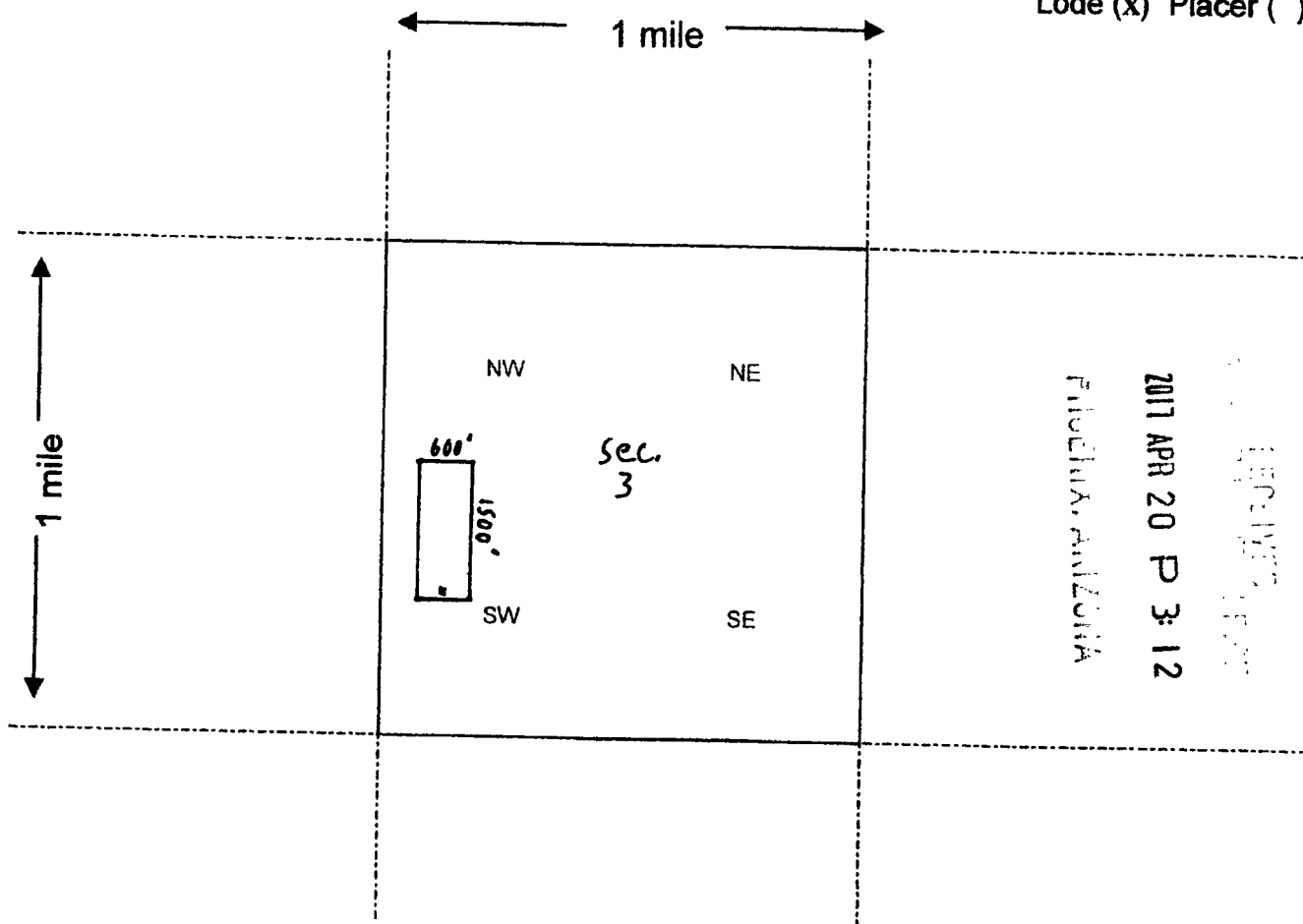

Scale : 1" = 2000 feet



1. The above map depicts the Artillery # 6 mining claim, which is located in Section (s) 3, Township 11 N, Range 13 W, Gila and Salt River Base and Meridian, Mohave County, Arizona.
2. The type of corner and location monuments used are as follows: all monuments are 2"X 2" wood posts, projecting 4' above ground and marked with scribed aluminum tags.
3. The bearings and distances in degrees and feet between claim corners are as follows:
From NE corner of claim it is 1500' due south to SE corner, then 600' due west to SW corner, then 1500' due north to NW corner, then 600' due east to beginning at NE corner.

AMC443530

MINING CLAIM MAP

Lode (x) Placer ()

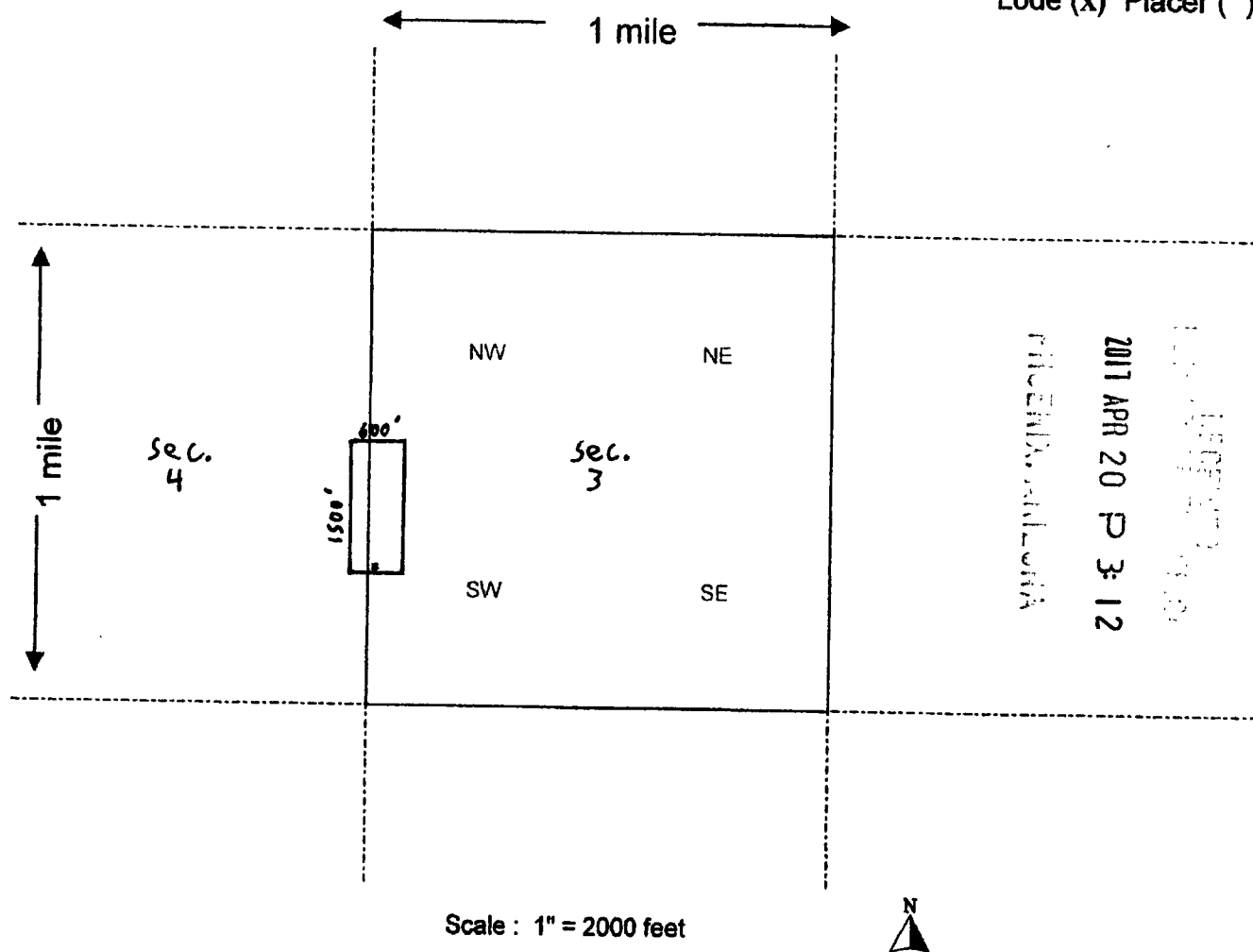

RECEIVED
2017 APR 20 P 3:12
MILWAUKEE, WISCONSIN

- The above map depicts the Artillery # 8 mining claim, which is located in Section (s) 3 & 4, Township 11 N, Range 13 W, Gila and Salt River Base and Meridian, Mohave County, Arizona.
- The type of corner and location monuments used are as follows: all monuments are 2"X 2" wood posts, projecting 4' above ground and marked with scribed aluminum tags.
- The bearings and distances in degrees and feet between claim corners are as follows:
From NE corner of claim it is 1500' due south to SE corner, then 600' due west to SW corner, then 1500' due north to NW corner, then 600' due east to beginning at NE corner.

AMC443531

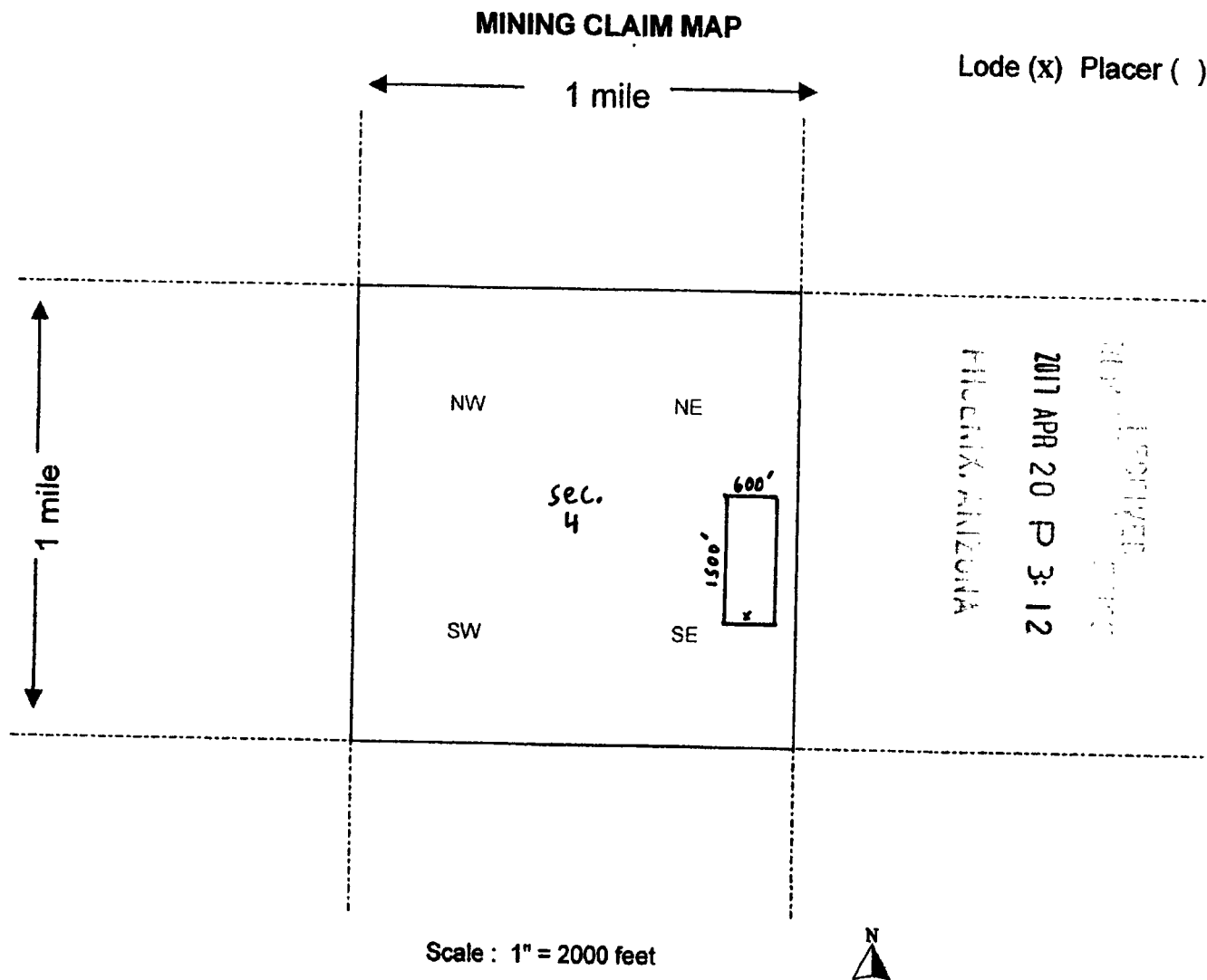

Lode (x) Placer ()

2017 APR 20 P 3:12
 PHOENIX, ARIZONA

- The above map depicts the Artillery # 10 mining claim, which is located in Section (s) 4, Township 11 N, Range 13 W, Gila and Salt River Base and Meridian, Mohave County, Arizona.
- The type of corner and location monuments used are as follows: all monuments are 2"X 2" wood posts, projecting 4' above ground and marked with scribed aluminum tags.
- The bearings and distances in degrees and feet between claim corners are as follows:
 From NE corner of claim it is 1500' due south to SE corner, then 600' due west to SW corner, then 1500' due north to NW corner, then 600' due east to beginning at NE corner.

AMC44353Z

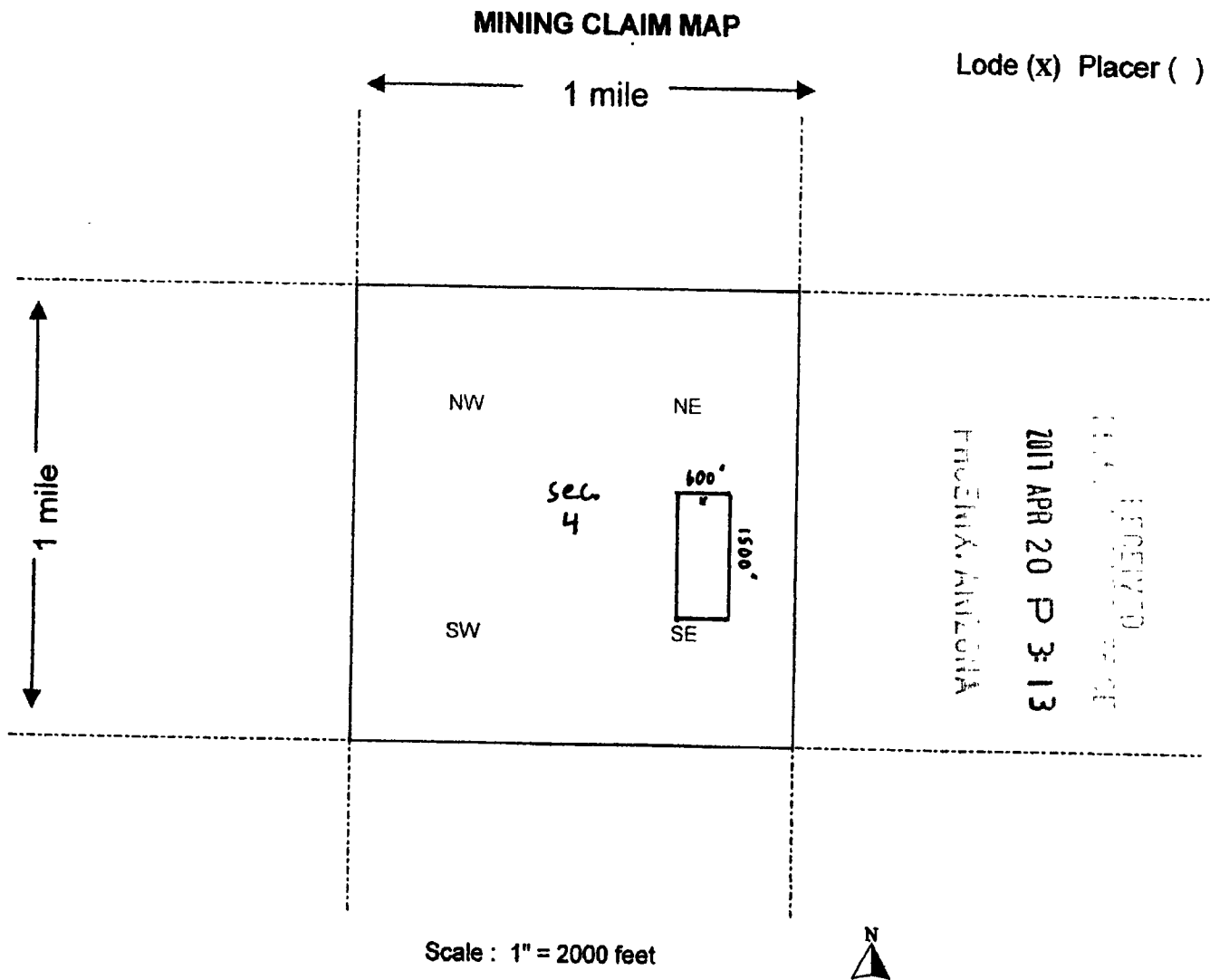

1. The above map depicts the Artillery # 12 mining claim, which is located in Section (s) 4, Township 11 N, Range 13 W, Gila and Salt River Base and Meridian, Mohave County, Arizona.
2. The type of corner and location monuments used are as follows: all monuments are 2"X 2" wood posts, projecting 4' above ground and marked with scribed aluminum tags.
3. The bearings and distances in degrees and feet between claim corners are as follows:
 From NE corner of claim it is 1500' due south to SE corner, then 600' due west to SW corner, then 1500' due north to NW corner, then 600' due east to beginning at NE corner.

AMC443533

Lode (x) Placer ()

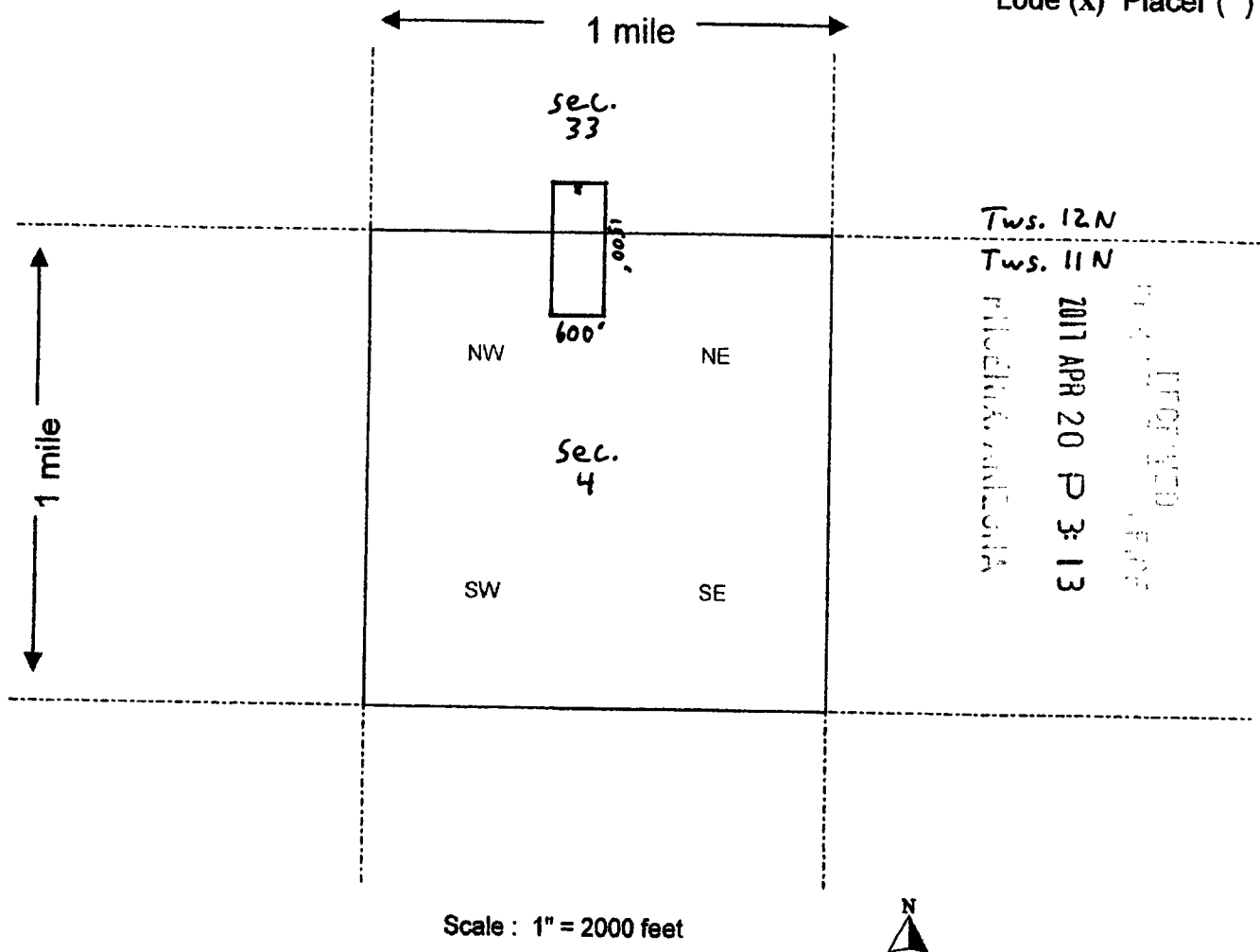

AMC443534

MINING CLAIM MAP

Lode (x) Placer ()

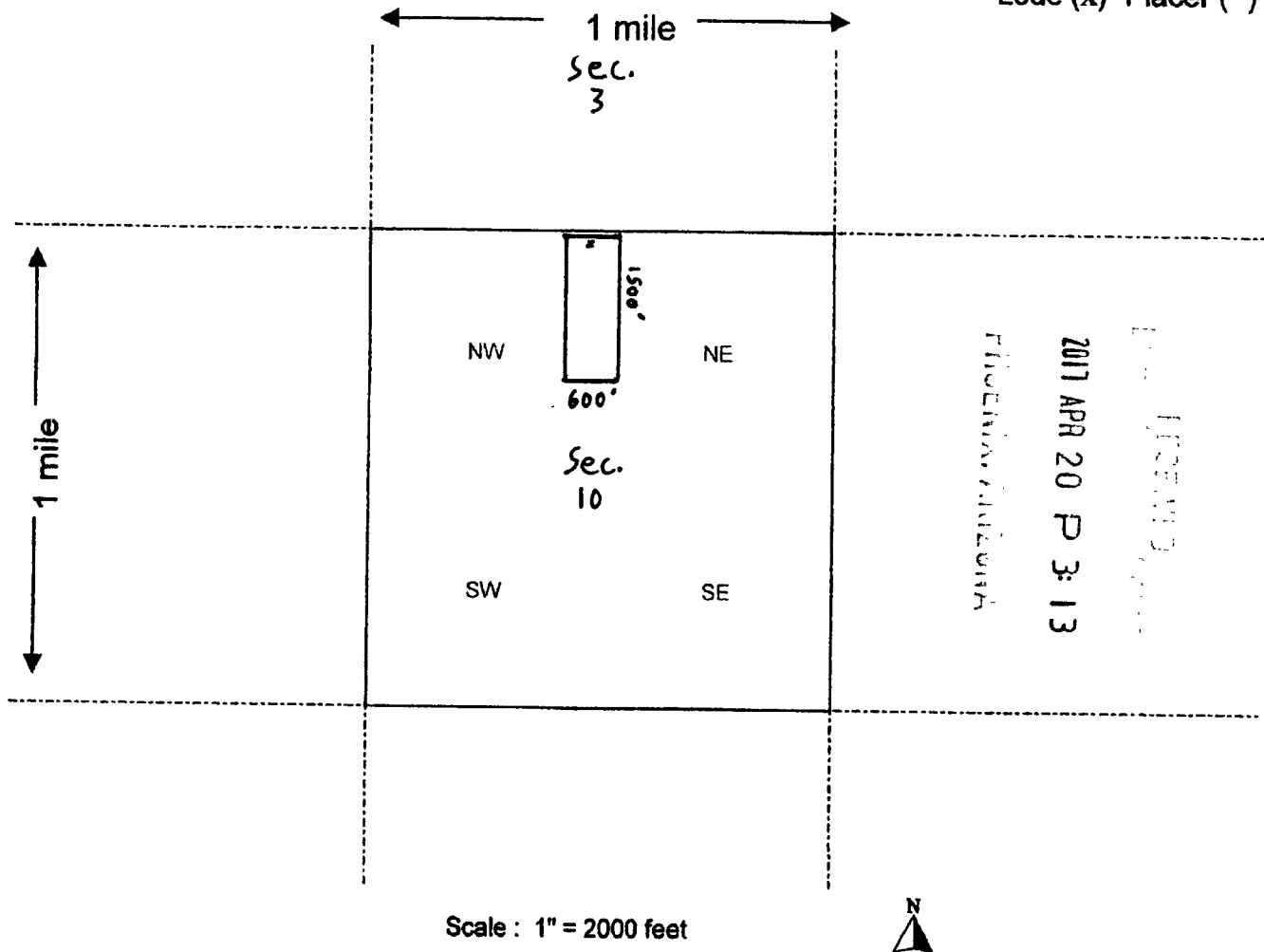

Scale : 1" = 2000 feet



- The above map depicts the Artillery # 78 mining claim, which is located in Section (s) 10, Township 11 N, Range 13 W, Gila and Salt River Base and Meridian, Mohave County, Arizona.
- The type of corner and location monuments used are as follows: all monuments are 2"X 2" wood posts, projecting 4' above ground and marked with scribed aluminum tags.
- The bearings and distances in degrees and feet between claim corners are as follows:
From NE corner of claim it is 1500' due south to SE corner, then 600' due west to SW corner, then 1500' due north to NW corner, then 600' due east to beginning at NE corner.

AMC443535

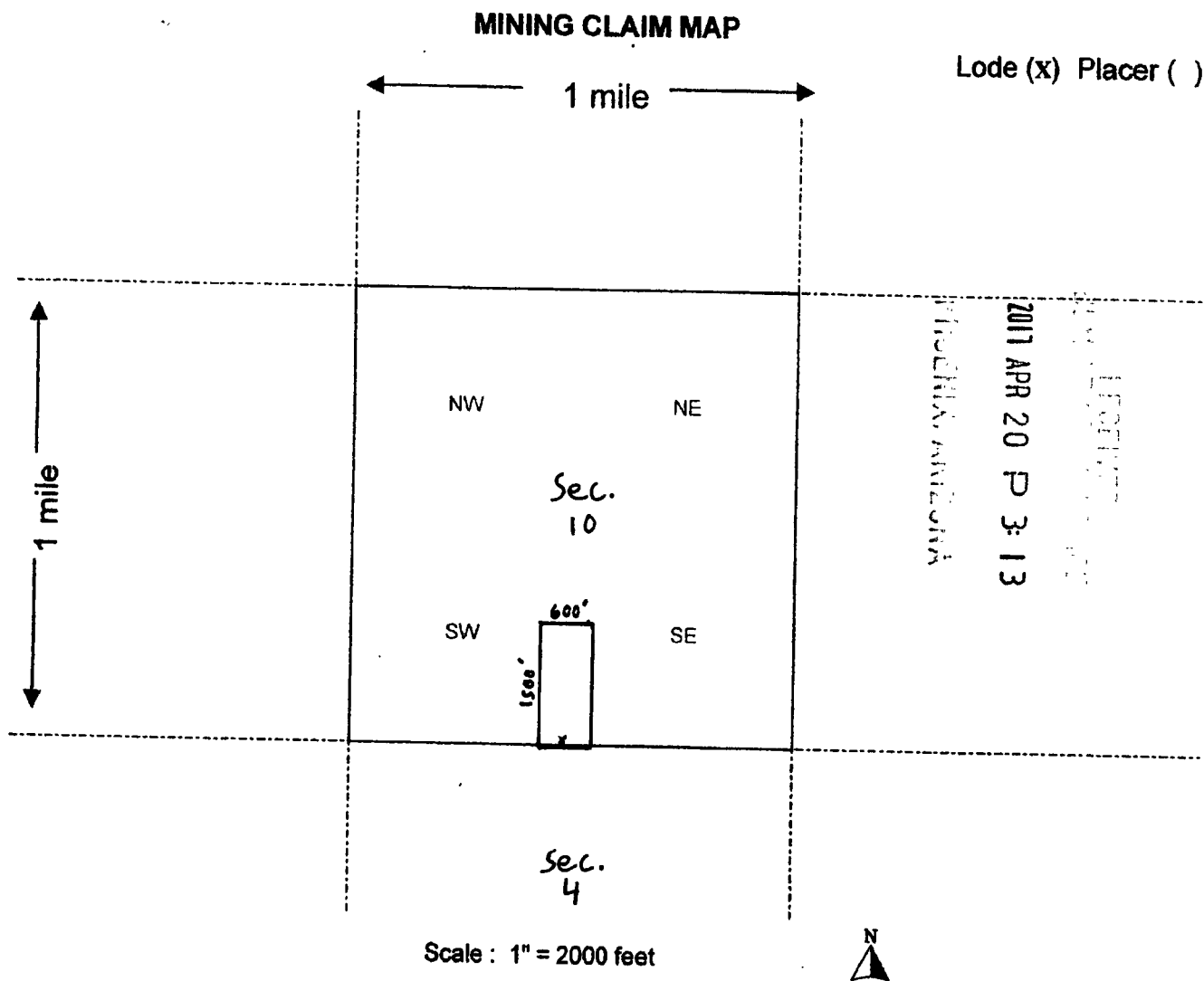

- The above map depicts the Artillery # 79 mining claim, which is located in Section (s) 4 & 10, Township 11 N, Range 13 W, Gila and Salt River Base and Meridian, Mohave County, Arizona.
- The type of corner and location monuments used are as follows: all monuments are 2"X 2" wood posts, projecting 4' above ground and marked with scribed aluminum tags.
- The bearings and distances in degrees and feet between claim corners are as follows:
From NE corner of claim it is 1500' due south to SE corner, then 600' due west to SW corner, then 1500' due north to NW corner, then 600' due east to beginning at NE corner.

AMC443536

MINING CLAIM MAP

Lode (x) Placer ()

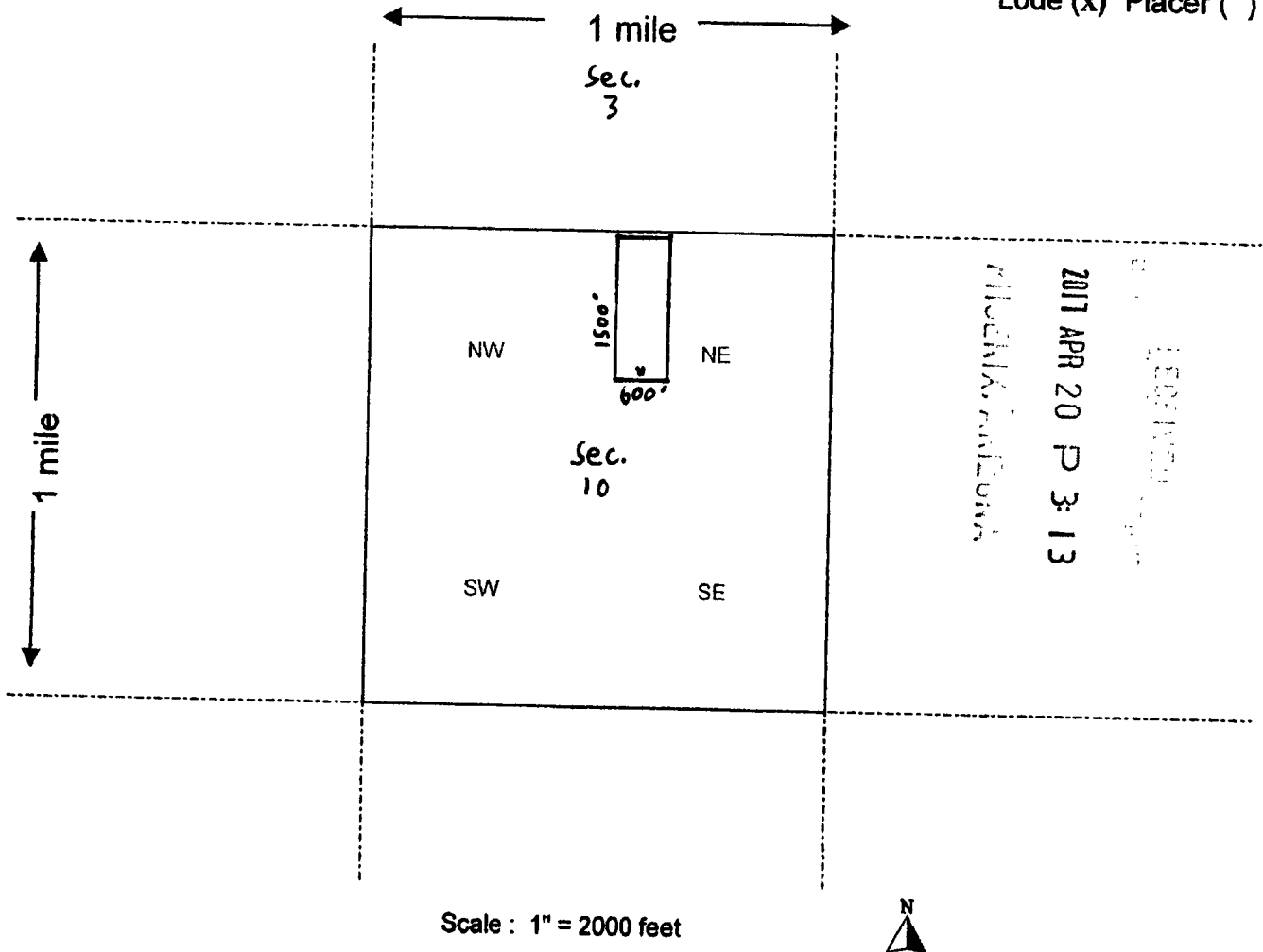

Scale : 1" = 2000 feet



1. The above map depicts the Artillery # 85 mining claim, which is located in Section (s) 10, Township 11 N, Range 13 W, Gila and Salt River Base and Meridian, Mohave County, Arizona.
2. The type of corner and location monuments used are as follows: all monuments are 2"X 2" wood posts, projecting 4' above ground and marked with scribed aluminum tags.
3. The bearings and distances in degrees and feet between claim corners are as follows:
From NE corner of claim it is 1500' due south to SE corner, then 600' due west to SW corner, then 1500' due north to NW corner, then 600' due east to beginning at NE corner.

Reno, Nevada 89509

PAGE: 1 of 2

This form is available from the Arizona Department of Mines & Mineral Resources and may be reproduced.

AMC 443537

MINING CLAIM MAP

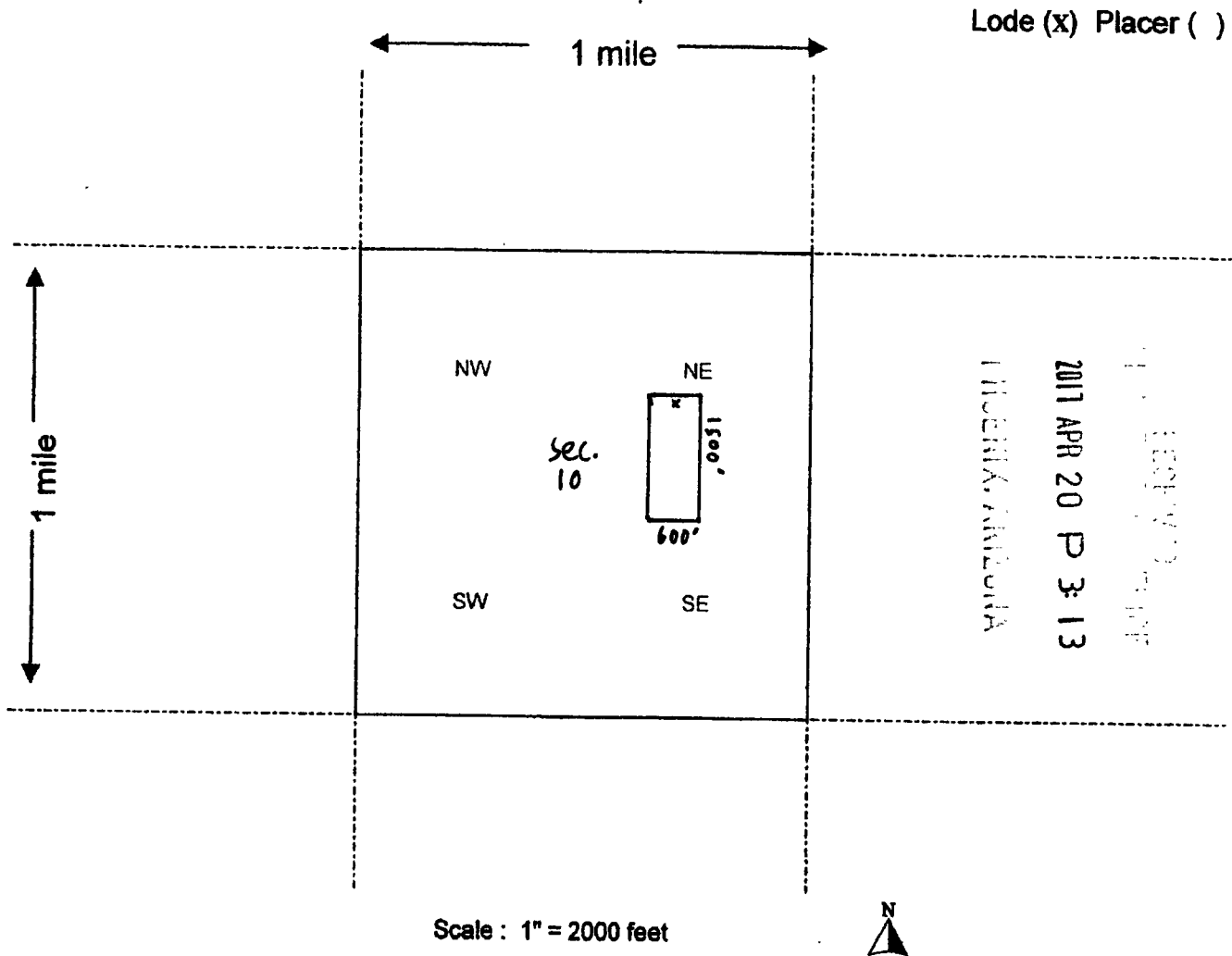

Scale : 1" = 2000 feet



- The above map depicts the Artillery # 92 mining claim, which is located in Section (s) 10, Township 11 N, Range 13 W, Gila and Salt River Base and Meridian, Mohave County, Arizona.
- The type of corner and location monuments used are as follows: all monuments are 2"X 2" wood posts, projecting 4' above ground and marked with scribed aluminum tags.
- The bearings and distances in degrees and feet between claim corners are as follows:
From NE corner of claim it is 1500' due south to SE corner, then 600' due west to SW corner, then 1500' due north to NW corner, then 600' due east to beginning at NE corner.

AMC443538

MINING CLAIM MAP

Lode (x) Placer ()

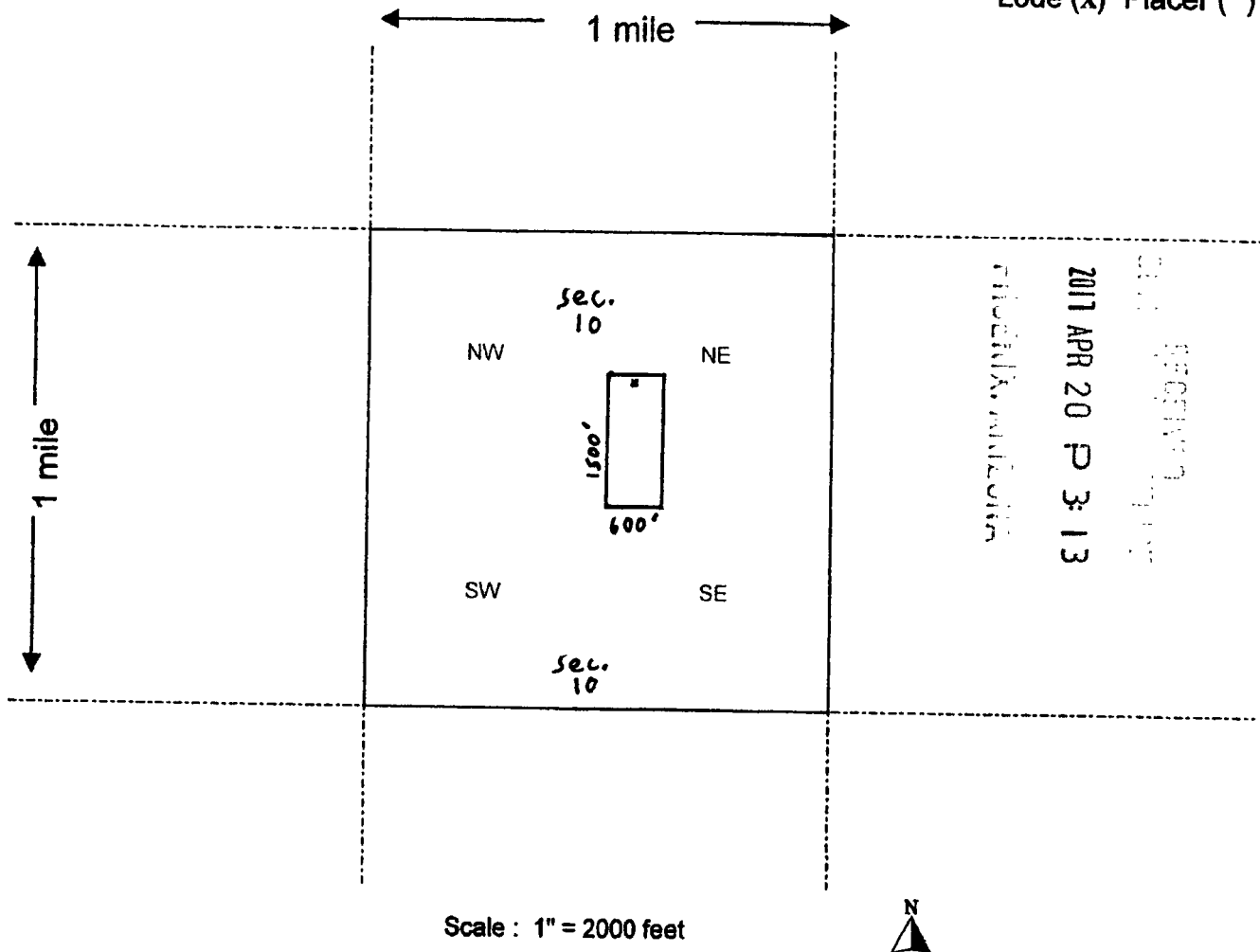

- The above map depicts the Artillery # 93 mining claim, which is located in Section (s) 10, Township 11 N, Range 13 W, Gila and Salt River Base and Meridian, Mohave County, Arizona.
- The type of corner and location monuments used are as follows: all monuments are 2"X 2" wood posts, projecting 4' above ground and marked with scribed aluminum tags.
- The bearings and distances in degrees and feet between claim corners are as follows:
From NE corner of claim it is 1500' due south to SE corner, then 600' due west to SW corner, then 1500' due north to NW corner, then 600' due east to beginning at NE corner.

AMC443539

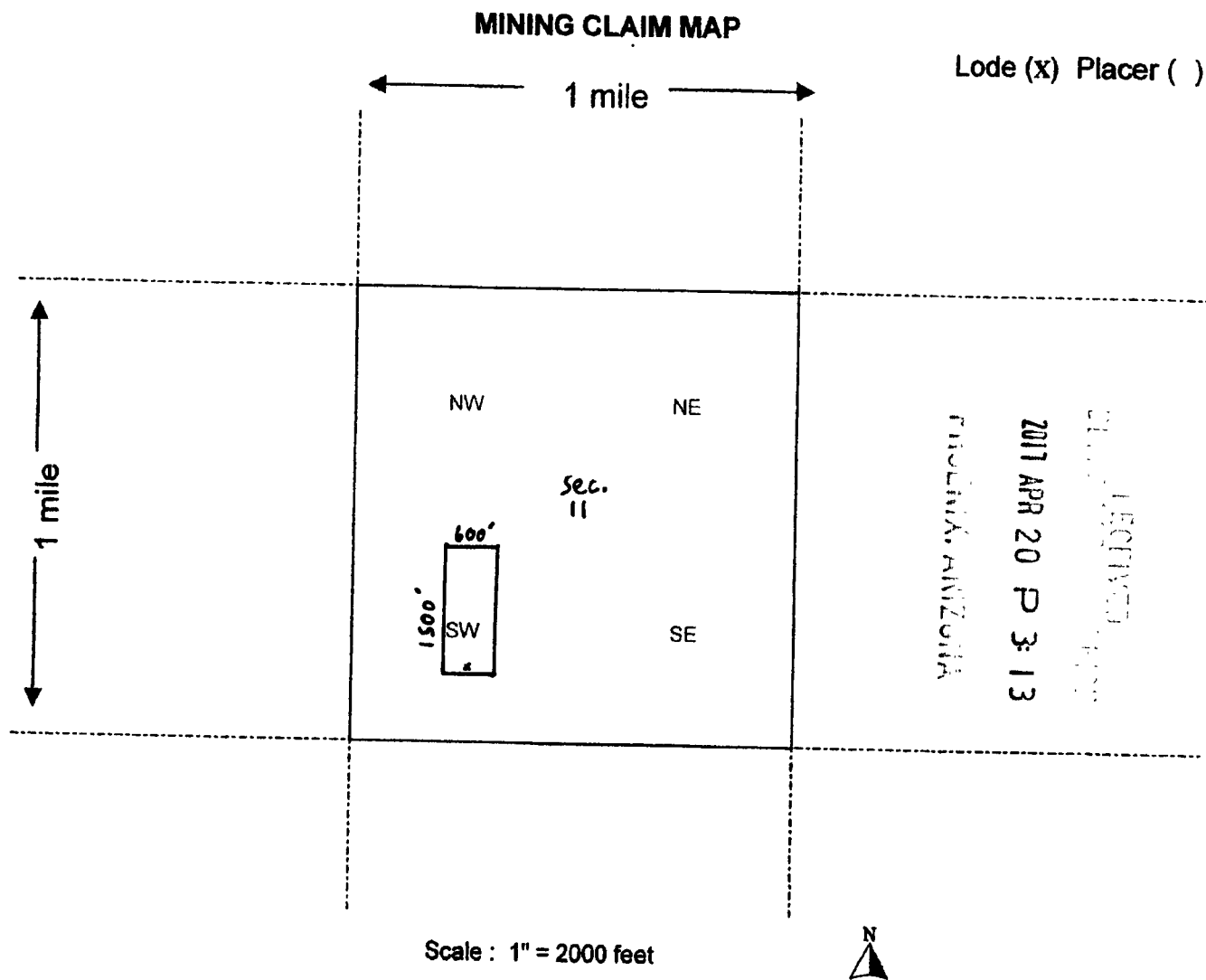

- The above map depicts the Artillery # 247 mining claim, which is located in Section (s) 11, Township 11 N, Range 13 W, Gila and Salt River Base and Meridian, Mohave County, Arizona.
- The type of corner and location monuments used are as follows: all monuments are 2"X 2" wood posts, projecting 4' above ground and marked with scribed aluminum tags.
- The bearings and distances in degrees and feet between claim corners are as follows:
From NE corner of claim it is 1500' due south to SE corner, then 600' due west to SW corner, then 1500' due north to NW corner, then 600' due east to beginning at NE corner.

5

Reno, Nevada 89509

PAGE: 1 of 2

This form is available from the Arizona Department of Mines & Mineral Resources and may be reproduced.

AMC 443540

MINING CLAIM MAP

Lode (x) Placer ()

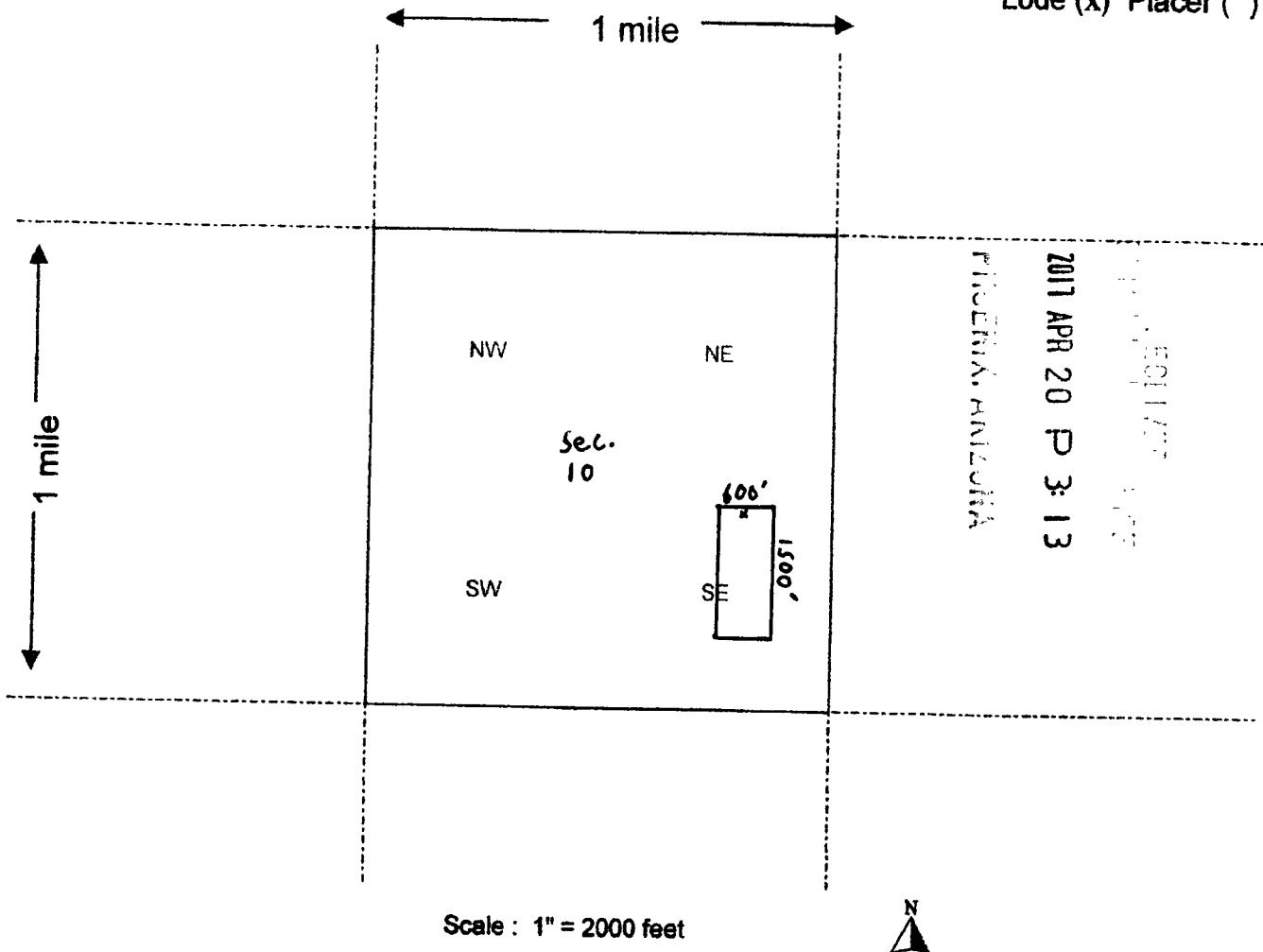

Scale : 1" = 2000 feet



1. The above map depicts the Artillery # 251 mining claim, which is located in Section (s) 10, Township 11 N, Range 13 W, Gila and Salt River Base and Meridian, Mohave County, Arizona.
2. The type of corner and location monuments used are as follows: all monuments are 2"X 2" wood posts, projecting 4' above ground and marked with scribed aluminum tags.
3. The bearings and distances in degrees and feet between claim corners are as follows:
From NE corner of claim it is 1500' due south to SE corner, then 600' due west to SW corner, then 1500' due north to NW corner, then 600' due east to beginning at NE corner.

8

Reno, Nevada 89509

PAGE: 1 of 2

2011 APR 20 P 3: 14

This form is available from the Arizona Department of Mines & Mineral Resources and may be reproduced.

AMC 443541

MINING CLAIM MAP

Lode (x) Placer ()

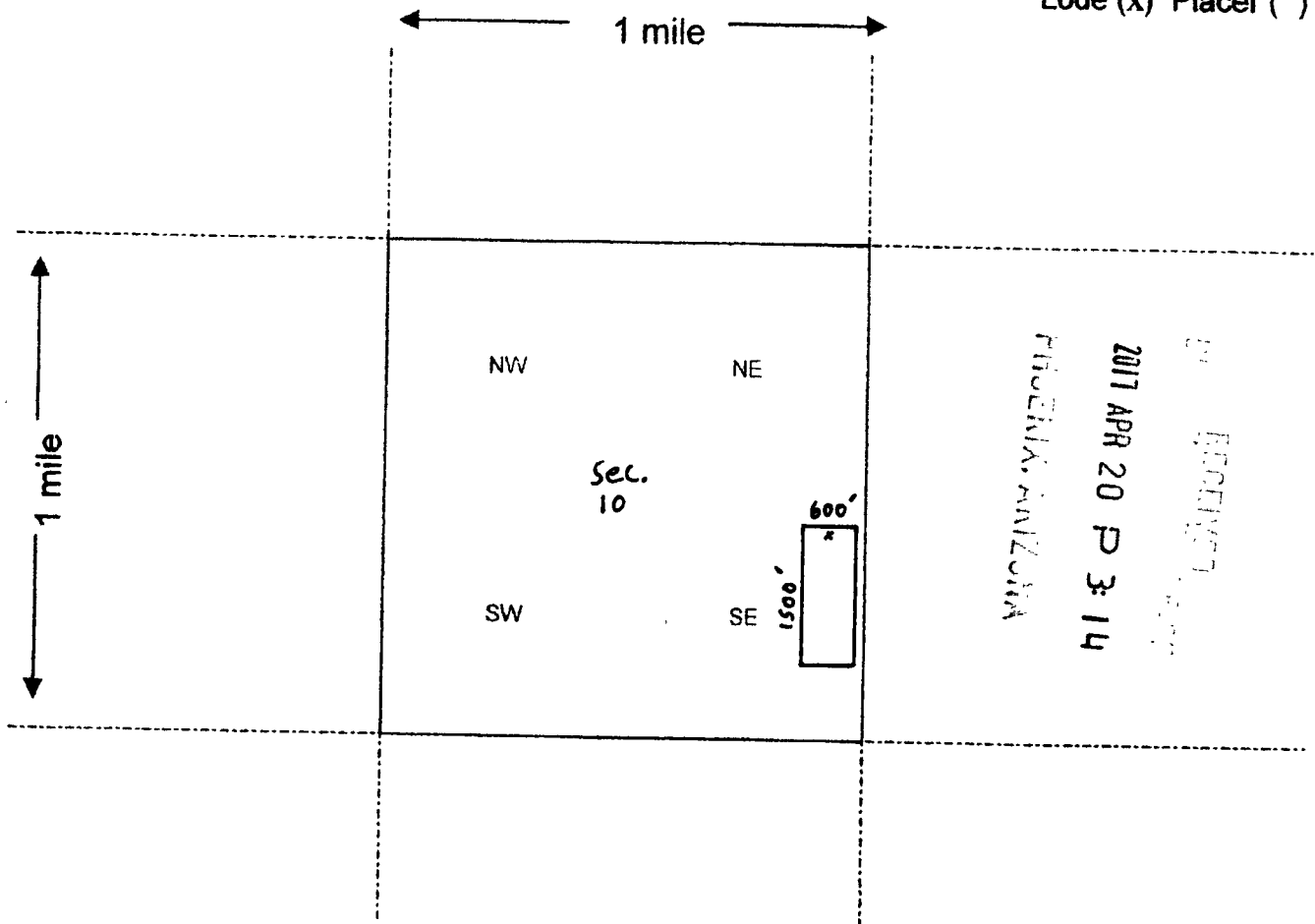

Scale : 1" = 2000 feet



- The above map depicts the Artillery # 252 mining claim, which is located in Section (s) 10, Township 11 N, Range 13 W, Gila and Salt River Base and Meridian, Mohave County, Arizona.
- The type of corner and location monuments used are as follows: all monuments are 2"X 2" wood posts, projecting 4' above ground and marked with scribed aluminum tags.
- The bearings and distances in degrees and feet between claim corners are as follows:
From NE corner of claim it is 1500' due south to SE corner, then 600' due west to SW corner, then 1500' due north to NW corner, then 600' due east to beginning at NE corner.

8

Reno, Nevada 89509

PAGE: 1 of 2

2017 APR 20 P 3:14
FBI/DOJ, ANDERSON

This form is available from the Arizona Department of Mines & Mineral Resources and may be reproduced.

AMC443542

MINING CLAIM MAP

Lode (x) Placer ()

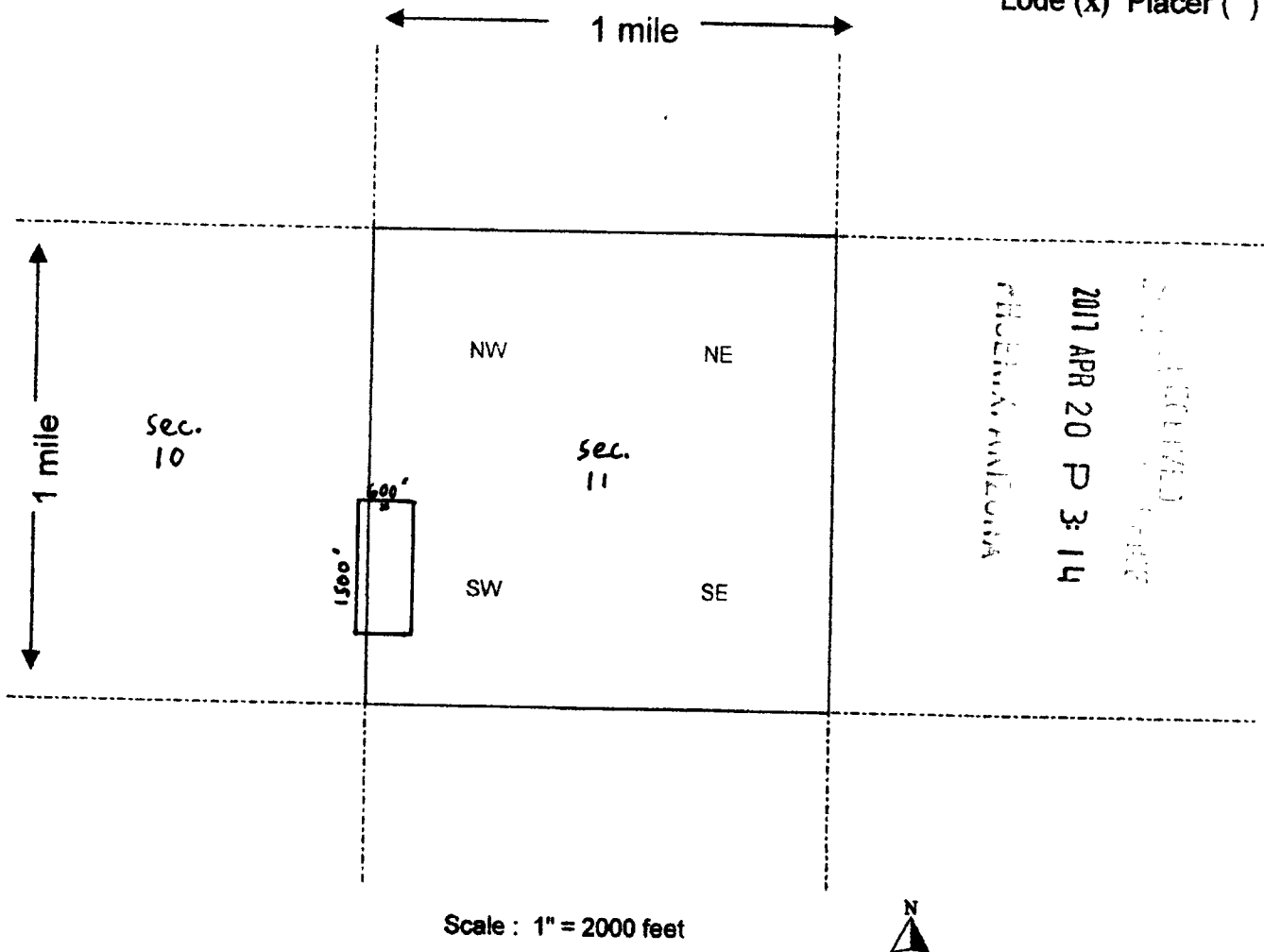

Scale : 1" = 2000 feet



1. The above map depicts the Artillery # 253 mining claim, which is located in Section (s) 10 & 11, Township 11 N, Range 13 W, Gila and Salt River Base and Meridian, Mohave County, Arizona.
2. The type of corner and location monuments used are as follows: all monuments are 2"X 2" wood posts, projecting 4' above ground and marked with scribed aluminum tags.
3. The bearings and distances in degrees and feet between claim corners are as follows:
From NE corner of claim it is 1500' due south to SE corner, then 600' due west to SW corner, then 1500' due north to NW corner, then 600' due east to beginning at NE corner.

7

Reno, Nevada 89509

PAGE: 1 of 2

This form is available from the Arizona Department of Mines & Mineral Resources and may be reproduced.

AMC443541

MINING CLAIM MAP

Lode (x) Placer ()

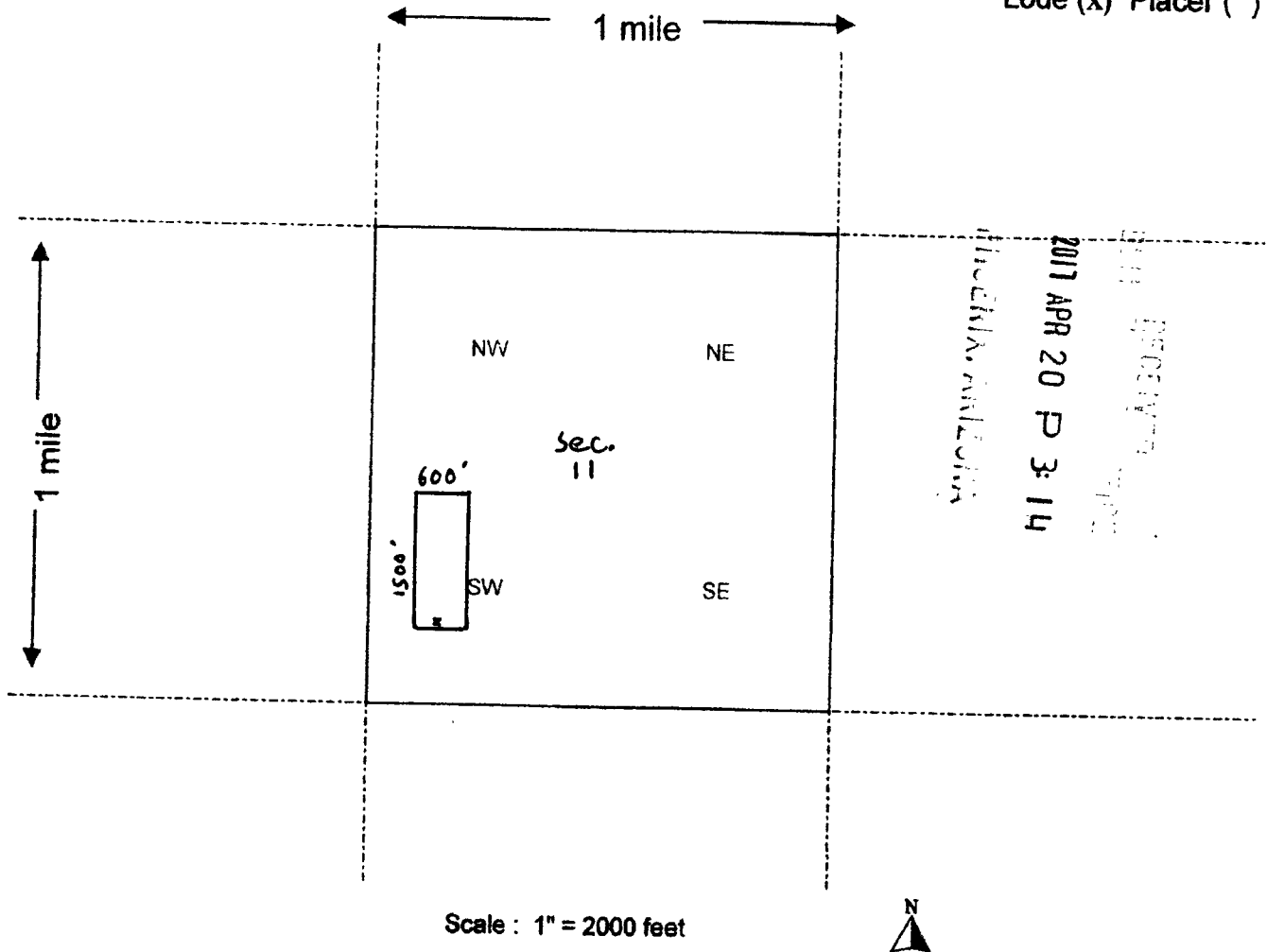

Scale : 1" = 2000 feet



1. The above map depicts the Artillery # 254 mining claim, which is located in Section (s) 11, Township 11 N, Range 13 W, Gila and Salt River Base and Meridian, Mohave County, Arizona.
2. The type of corner and location monuments used are as follows: all monuments are 2"X 2" wood posts, projecting 4' above ground and marked with scribed aluminum tags.
3. The bearings and distances in degrees and feet between claim corners are as follows:
From NE corner of claim it is 1500' due south to SE corner, then 600' due west to SW corner, then 1500' due north to NW corner, then 600' due east to beginning at NE corner.

2

Reno, Nevada 89509

PAGE: 1 of 2

Reno, Nevada 89509

**BLM
Date
Stamp**

2017 APR 20 P 3: 14

LOCATOR (s) Tim Neal (agent)

AMC 443544

This form is available from the Arizona Department of Mines & Mineral Resources and may be reproduced.

MINING CLAIM MAP

Lode (x) Placer ()

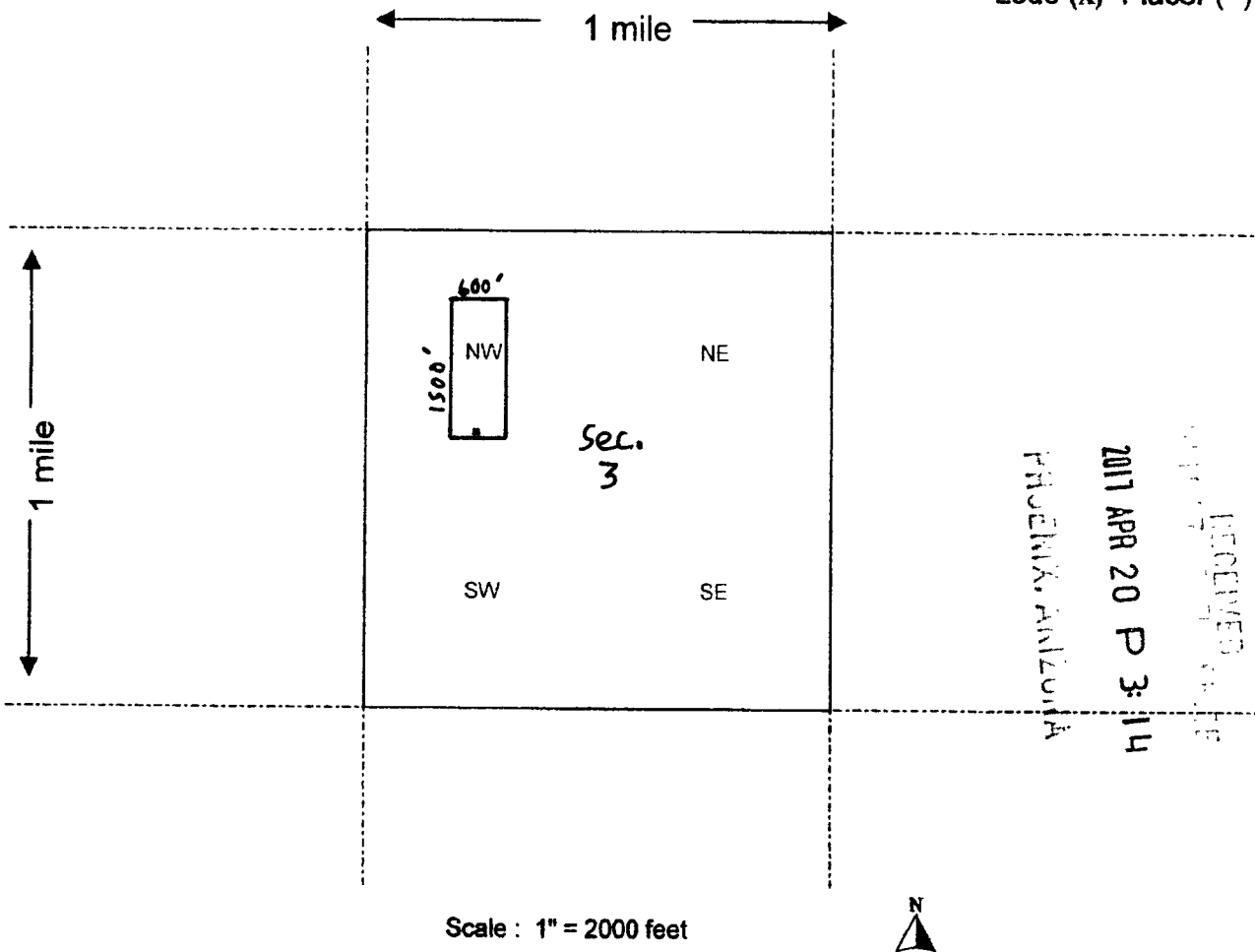

Scale : 1" = 2000 feet



- The above map depicts the Artillery # 23 mining claim, which is located in Section (s) 3, Township 11 N, Range 13 W, Gila and Salt River Base and Meridian, Mohave County, Arizona.
- The type of corner and location monuments used are as follows: all monuments are 2"X 2" wood posts, projecting 4' above ground and marked with scribed aluminum tags.
- The bearings and distances in degrees and feet between claim corners are as follows:
From NE corner of claim it is 1500' due south to SE corner, then 600' due west to SW corner, then 1500' due north to NW corner, then 600' due east to beginning at NE corner.

RUN TIME: 12:30 PM

**DEPARTMENT OF INTERIOR
BUREAU OF LAND MANAGEMENT**

**RUN DATE: 04/26/2017
Page 1 of 1**

Input Parameters for Geographic Report with Land

System Id = CR

Admin State = AZ

Geo State =

Casetype Begins With

Case Disp Txt = AUTHORIZED, CANCELLED, EXPIRED, PENDING, REJECTED, RELINQUISHED, WITHDRAWN

Mer Twp Rng =

Section =

Mtrs = 14 0110N 0130W 003, 14 0110N 0130W 004, 14 0110N 0130W 010, 14 0110N 0130W 011, 14 0110N 0130W 999, 14 0120N 0130W 033, 14 0120N 0130W 999

Commodity =

Commodity Txt =

Pending Org =

Pend Org Decode =

Total Rows Returned: 14

**NO WARRANTY IS MADE BY BLM FOR USE OF THE DATA
FOR PURPOSES NOT INTENDED BY BLM**

RUN TIME: 12:30 PM

UNITED STATES DEPARTMENT OF INTERIOR
BUREAU OF LAND MANAGEMENT
GEOGRAPHIC REPORT WITH LAND
Sorted by Serial Number

RUN DATE: 04/26/2017
Page 1 of 1

Serial Number: AZA 034299
Total Case Acres: 4.000

<u>Casetype</u>	<u>Case Disp</u>	14	0110N	0130W	<u>Sect</u>	<u>Sur Typ</u>	<u>Sur Num</u>	<u>Suff</u>	<u>Subdivision</u>	<u>Act Pend</u>
380913	EXPIRED				003	ALIQ			E2SW;	
						MNR			S2SWNW,SWSESW;	
					004	ALIQ			E2NW;	
						MNR			E2E2SW,W2W2SE;	
					010	ALIQ			NW;	
						MNR			S2NWNE;	

Serial Number: AZA 034299
Total Case Acres: 4.000

<u>Casetype</u>	<u>Case Disp</u>	14	0120N	0130W	<u>Sect</u>	<u>Sur Typ</u>	<u>Sur Num</u>	<u>Suff</u>	<u>Subdivision</u>	<u>Act Pend</u>
380913	EXPIRED				033	ALIQ			E2SW;	
						MNR			S2SWNWNW,NWSWNW;	

Serial Number: AZA 035759
Total Case Acres: 19.500

<u>Casetype</u>	<u>Case Disp</u>	14	0110N	0130W	<u>Sect</u>	<u>Sur Typ</u>	<u>Sur Num</u>	<u>Suff</u>	<u>Subdivision</u>	<u>Act Pend</u>
380910	PENDING				003	ALIQ			SESWNW,E2SWSW,W2SESW;	
					004	ALIQ			E2,NWNW;	
					010	ALIQ			S2NE,SWSWNW,N2SE;	
					011	ALIQ			NWNWNE,N2NENW,W2W2SWNW;	
						ALIQ			W2W2NWSW,E2E2SW,SE;	

Serial Number: AZA 035759
Total Case Acres: 19.500

<u>Casetype</u>	<u>Case Disp</u>	14	0120N	0130W	<u>Sect</u>	<u>Sur Typ</u>	<u>Sur Num</u>	<u>Suff</u>	<u>Subdivision</u>	<u>Act Pend</u>
380910	PENDING				033	ALIQ			W2SESW;	

MOHAVE COUNTY
LAKE HAVASU / KINGMAN FIELD OFFICE

T 13N
R 13W | R 12W

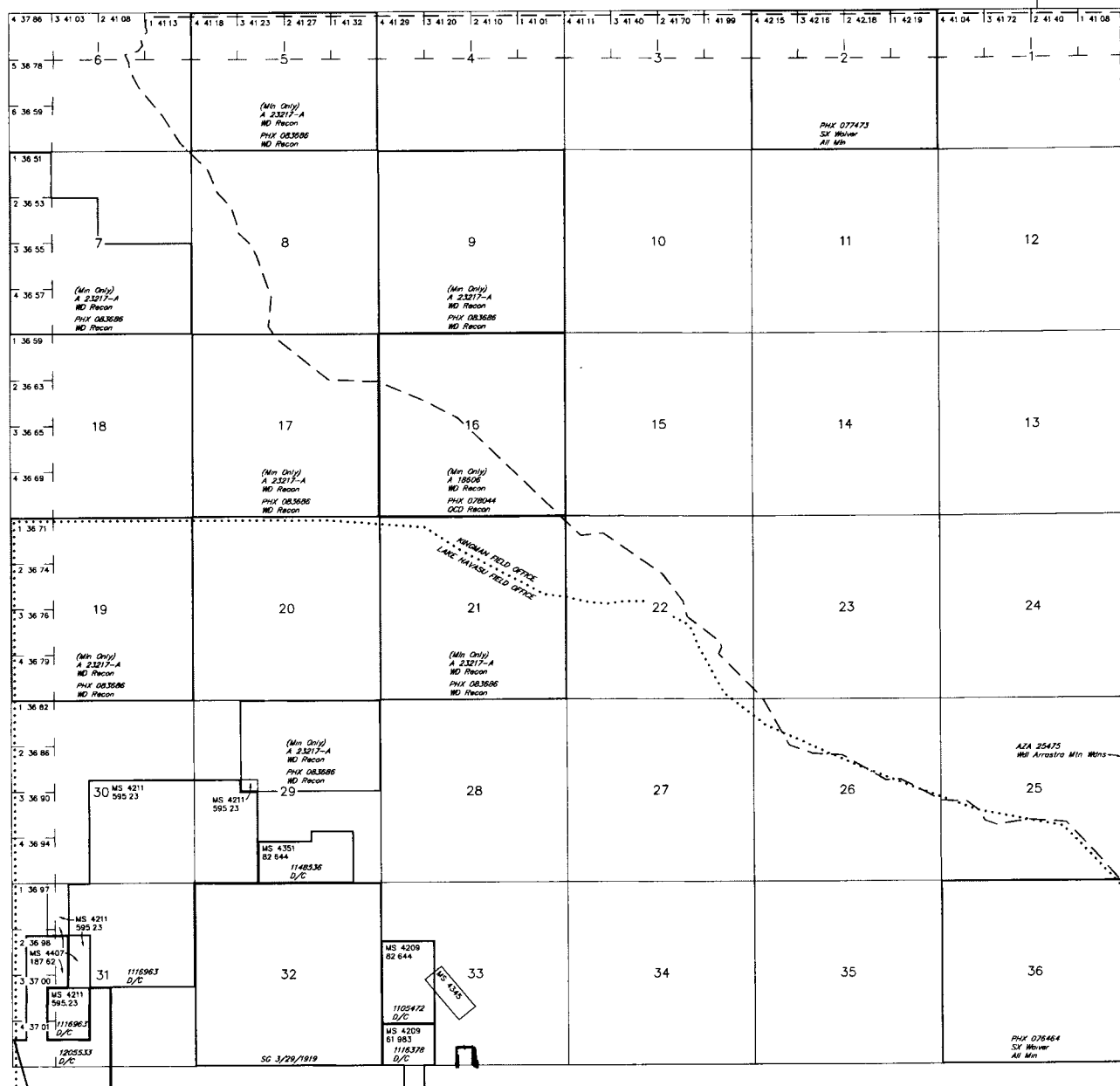
[illegible]

FOR ORDERS AFFECTING DISPOSAL OR USE OF
UNIDENTIFIED LANDS WITHDRAWN FOR CLASSIFICATION,
MINERALS, WATER AND/OR OTHER PUBLIC PURPOSES,
REFER TO INDEX OF MISCELLANEOUS DOCUMENTS

MDS 375 SW

Grazing Dist No 2

WARNING STATEMENT

WARNING STATEMENT

This plot is the Bureau's Record of Title and should be used only as a graphic display of the township survey data. Records hereon do not reflect title changes which may have been effected by lateral movements of rivers or other bodies of water. Refer to the cadastral surveys for official survey information.

CURRENT TO	NW	GSR Mer
9-23-2011	ACAD	T 12 N
		P 13 W

GSR	Mer
T	12 N
R	13 W

TOWNSHIP 11 NORTH RANGE 13 WEST OF THE GILA AND SALT RIVER MERIDIAN, ARIZONA

MOHAVE / LA PAZ COUNTY
LAKE HAVASU FIELD OFFICE

STATUS OF PUBLIC DOMAIN LAND AND MINERAL TITLES AND ACQUIRED LANDS

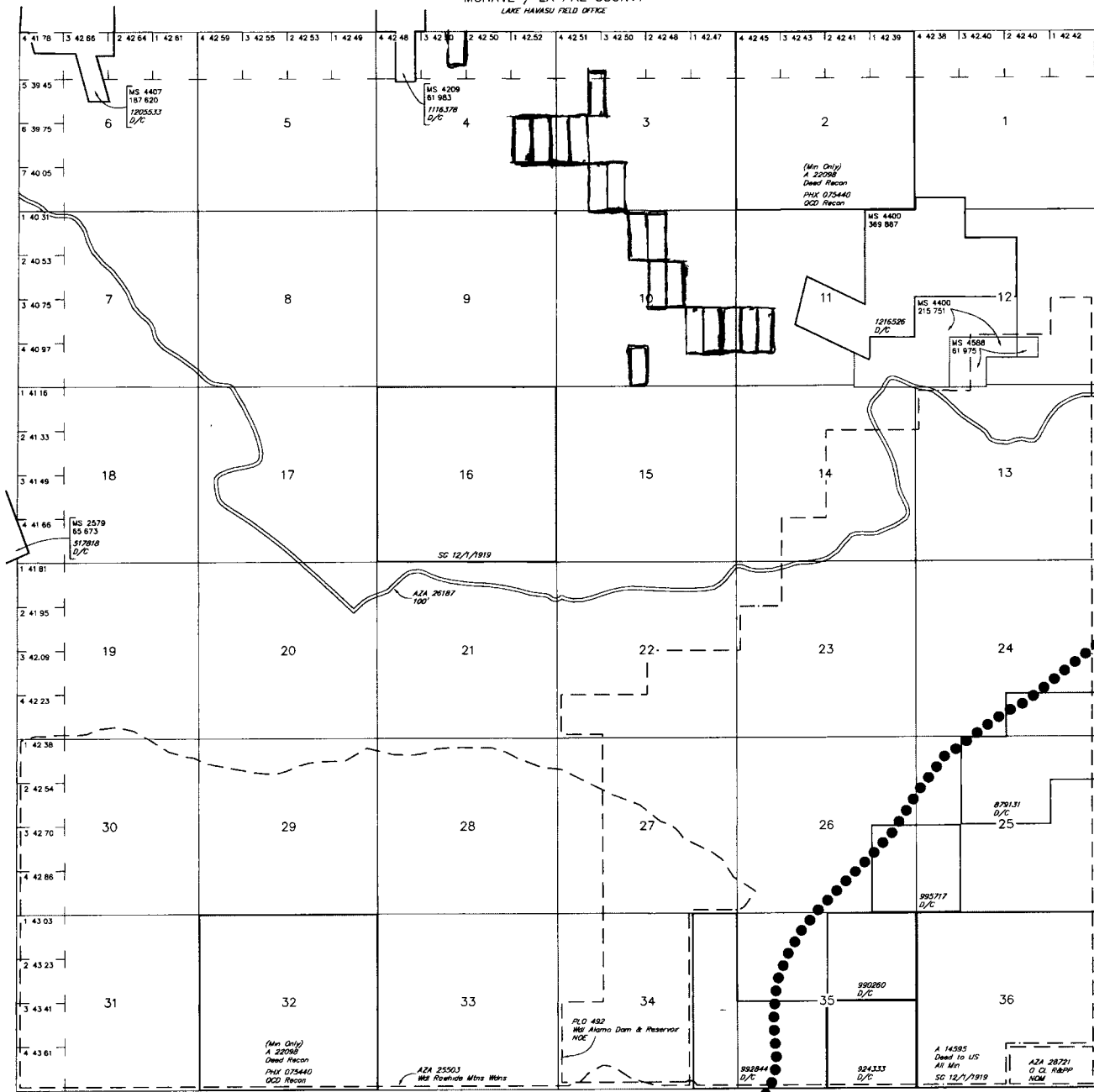
[illegible]

FOR ORDERS AFFECTING DISPOSAL OR USE OF
UNIDENTIFIED LANDS WITHDRAWN FOR CLASSIFICATION,
MINERALS, WATER AND/OR OTHER PUBLIC PURPOSES,
REFER TO INDEX OF MISCELLANEOUS DOCUMENTS

Grozing Dist No 2

MDS 373 NE
374 NW

NW

34 14'32"N
113 33 39"W

CURRENT TO	NW	GSR Mer
2-10-2010	ACAD	T 11 N
		R 13 W

GSR Mer
T 11 N
R 13 W

SCALE in chains

MOHAVE 015 LA PAZ 012

WARNING STATEMENT
This plot is the Bureau's Record of Title, and should be used only as a graphic display of the township survey data. Records hereon do not reflect title changes which may have been effected by lateral movements of rivers or other bodies of water. Refer to the cadastral surveys for official survey information.

WARNING STATEMENT

American Manganese
C/o Tim Neal
3300 Skyline Blvd. #325
Reno, Nevada 89509



1000



85004

U.S. POSTAGE
PAID
RENO, NV
89510
APR 17, 17
AMOUNT

\$1.82

R2304W120922-22

Bureau of Land Management
Arizona State Office
One N Central Ave
Phoenix, Arizona 85004 - 4427

RECEIVED
BLM STATE OFFICE
2017 APR 20 P 3:01
PHOENIX, ARIZONA

